BERKELEY PUBLIC LIBRARY
3 1913 01569 1535

Olla Podrida

SPRING
'66

BERKELEY PUBLIC LIBRARY
BERKELEY, CALIFORNIA

Reference Collection

FOR USE IN THE LIBRARY ONLY

JUL 2 4 1997

Central History Room
373 B455o
Berkeley High School
(Berkeley, Calif.)
Olla Podrida
31913015691535

BERKELEY PUBLIC LIBRARY
3 1913 01151 3030

GIFT
OF

FRIENDS OF THE
BERKELEY PUBLIC LIBRARY

OLLA PODRIDA EDITORS

Co-Editors:
Left: Judy Stuart
Right: Jim Coleman

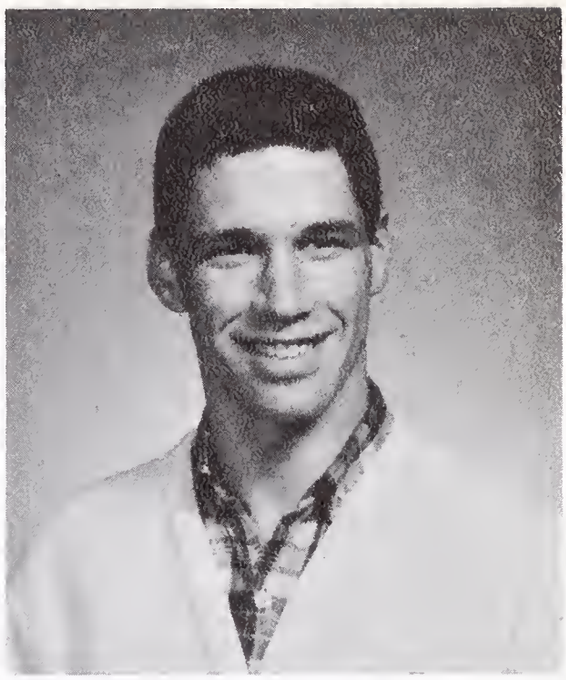

This semester marks the end of our stay at Berkeley High School. Our class has seen many changes in the three years we have been here—in the passing of new rules and regulations that will benefit future students and in the construction of new facilities to enhance the molding of future leaders.

Our campus is one of the few academically free campuses in the nation. This has been achieved by our hard work through the years.

The classes before us, our class, and the ones to come have and will continue to keep the freedom which Berkeley High School students now enjoy.

Signed:,

Judy Stuart

Jim Coleman

Randy Boquist

THE POD EDITORS

BERKELEY PUBLIC LIBRARY

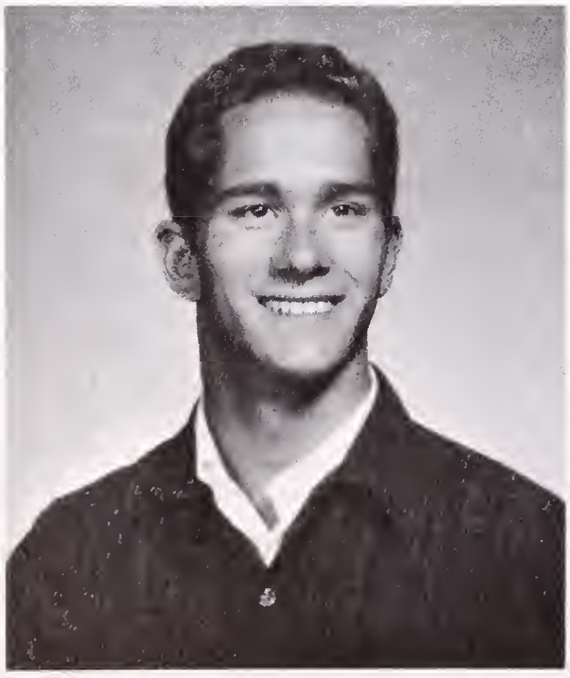

Associate Editor

Randy Boquist

PRINCIPAL'S MESSAGE

Mr. Emery Curtice

Upon examination of the records of the June graduation class, I am assured that the long-standing tradition of academic excellence at Berkeley High School will continue.

During the 1966-1967 school year, Berkeley High School will be involved in a self-evaluation study and accreditation by the Western Association of Schools and Colleges. This accreditation study, which is now sponsored by the W.A.S.C., was, until a few years ago, the responsibility of the University of California.

This study will involve all certificated and classified personnel as well as students and all of their related activities.

It is interesting to note that Berkeley High School was the first accredited high school in the State of California and has served as a pace-setter ever since. One hundred thirty-nine students of the June, 1964, graduation class who attended the University of California, placed Berkeley High School in first place in terms of grades received in their freshman year. Berkeley High has been among the top three schools in California in that respect for the past twenty years.

Berkeley High is also well known in other fields such as Drama, Business, Music, Industrial Arts, Physical Education, Art, Home Economics and the many Special Educational programs.

A B.H.S. graduate of a few years ago recently said to me, "With the faculty you have at Berkeley High School a student can't miss getting a good education." He was a non-college prep student, earning an excellent salary.

On behalf of the entire staff at Berkeley High, may you carry out the Berkeley High School tradition with dignity and pride.

Your Principal,

Emery J. Curtice

EMERY J. CURTICE

Miss Nova Bartlett

"If students would leave things a little better than they found them, this would be a better world."

This is Miss Nova Bartlett's parting message to Berkeley High School students after teaching here for forty consecutive years.

Miss Bartlett graduated from the California College of Arts and Craft in June, 1925, and started teaching in Berkeley that fall. She came to Berkeley High School one year later and she has taught art here consecutively except 1950-1951 when she taught in Hartford, Connecticut, as an exchange teacher.

"I was thrilled and very proud to start my teaching career in Berkeley, and a bit sad to see it close," says Miss Bartlett.

She has taught freehand drawing, costume design, commercial art, advanced creative art, and art appreciation.

During these past forty years Miss Bartlett has seen many changes take place on this campus. She recalls a time when an old barn, a water tower and several old houses stood near Milvia Street. "The barn was used as a garage by former Berkeley High Principal L. S. Biedenbach", reflects Miss Bartlett.

Miss Bartlett has traveled extensively and has toured in Europe three times to photograph Medieval art and architecture. Upon retirement, she plans to give her collection of art slides to the school library.

Miss Bartlett has always taught in bungalows at Berkeley High School, and has always enjoyed it because they are "so much like an old country school." The informal art class provides an unusually close relationship with her many students. Always a popular teacher, Miss Bartlett hears from many former students.

"Teaching at Berkeley High has been rewarding," says Miss Bartlett. "I have loved working with the students, and knowing that many of them have made careers of art has given me a great feeling of satisfaction and joy."

Though retiring, Miss Bartlett has left her distinguished mark at Berkeley High School. She has left things "a little better" at Berkeley High and in so doing, has given "a better world" to the lives of Berkeley High students.

We will remember Miss Bartlett for her dedication as an art teacher. Though the bungalows may be removed and long forgotten, the memory of Miss Bartlett will remain with us forever.

Miss Bartlett, we shall miss you!

Miss Nova Bartlett

Mr. Richard Ehlers

Those of you who have had Mr. Ehlers as a public speaking teacher will probably agree that Mr. Ehlers is one of the most interesting teachers at Berkeley High School. Much will probably be said of his fine accomplishments long after he ends his term of teaching here.

Mr. Ehlers is a graduate of Berkeley High School and the University of California at Berkeley, where he directed the little theater. After leaving the University of California, he was a professional actor for ten years in California, two years in Australia, and one year in Texas. After his acting career, he went into radio broadcasting, and for many years, he was chief announcer for NBC. He was a free-lance radio and TV artist specializing in all dialects, and wrote pageants for Oakland, Alameda, Albany, and Berkeley. He also taught English classes for foreign-born students.

Mr. Ehlers is one man whom no one will ever forget. He has devoted much of his time and energy to the students of B.H.S. radio program on KRE called "Berkeley Highlights" and has continued directing speech contests and graduation speeches for some thirty-four graduation programs. He has been the sponsor of the Speakers' Bureau, and has done much to develop the speech abilities of his students.

Mr. Ehlers has always placed the students before himself and has devoted much of himself to send them on a promising road to the future.

This year marks the end of a most successful and rewarding career for Mr. Richard Ehlers. Mr. Ehlers, we who have been your students will carry lasting impressions of true and fine character. We are grateful for skills you have developed in us. We are sure you will enjoy your various interests in the days ahead. We will miss you.

Mrs. Phyllis Walker

Mrs. Edna Lawson

Mrs. Phyllis Walker began her years of teaching at Berkeley High School in the Fall of 1945. Previous to that time she had taught at Carmel Junior and Senior High School and at Redlands High School. During her career in Berkeley she accepted two exchange teacher appointments, the first at Victoria, Australia, 1955 to 1956, and the second at Summit, New Jersey, 1957 to 1958.

At the conclusion of her teaching career at Berkeley High School, Phyllis Walker neither needs nor desires accolades. She has done her work exceedingly well. Much of her own intellectual curiosity and objectivity of attitude has been transmitted to her students. Certainly many of them have felt and understood her kind and sympathetic approach.

Now Mrs. Walker closes behind her one door, that of the world of Berkeley High School; but another door opens into a larger and less restricted world; a world of travel, inquiry, and freedom. As her friends, colleagues, and students, we wish her great satisfaction and pleasure in her further exploration of her world.

Mrs. Edna Lawson has been teaching drawing and crafts at Berkeley High School since 1947. She attended Alameda High School and graduated from the California College of Arts and Crafts in 1926, and came into the Berkeley school system that fall as an assistant to the elementary art supervisor, Miss Zinnie Kidder.

Mrs. Lawson is a superb craftsman and her high standards are reflected in the work of her students. Mrs. Lawson has loved teaching and it will be hard to replace her.

One of her chief interests is gardening, a hobby which she shares with her many friends. Future plans include courses in Botany, Music Appreciation, and travel, and we wish her good luck and God speed.

Government

Hugh Spitzer
ASBHS President

This semester, student government has assumed an increasing vital role in the educational progress of Berkeley High. Students are gradually learning that the Associated Students is a useless organization unless it acts directly to improve conditions in the school for all students.

The Associated Students have attempted to involve more people in student government, because the strength of any democracy lies in the participation of its members. More students than ever before have joined ASBHS sponsored clubs, committees, and athletic groups. The Associated Students have worked to interest students in the vital issues that affect us all.

The fight for progressive student government has been a long and hard one, but we are now assured that the ASBHS will be an organization that exists to protect the welfare of the students.

The quality of students in the coming classes shows great promise for active student government, and I dedicate this message to those students, and wish them the best of luck.

—HUGH SPITZER

BOARD OF CONTROL

Lenny Frenza
Vice-President

Karen Lou
Secretary

Frazer Perkins
Treasurer

Mr. Wilson
Sponsor
Board of Control

Faye Butler
H-12 President

Edith Williams
H-12 Vice-President

Tom Ginger
H-10 President

Mike Huffman
H-10 Vice-President

Charles Dixon
H-11 President

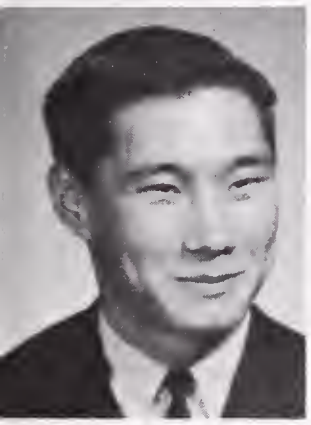

Jerry Uchiumi
H-11 Vice-President

David Birch
Rally Comm. Co-Chairman

Jon Korchin
Rally Comm. Co-Chairman

Nancy Babington
Senior Friends Chairman

Leslie Lee
G.A. President

Art Beeghly
Rep-at-Large

Cheri King
Rep-at-Large

Bob Heywood
Rep-at-Large

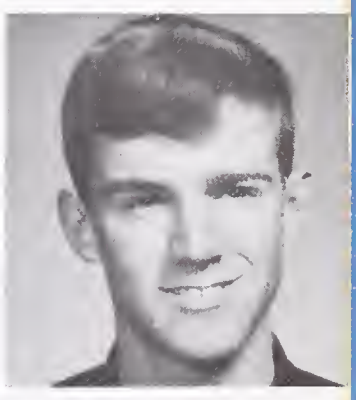

John Read
Block B President

Maurice Williams
Head Cheerleader

Sally Swenson
G.A.A. President

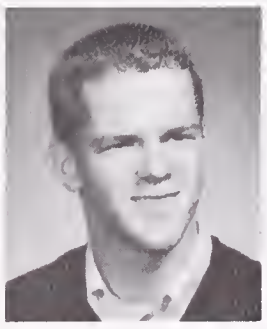

Ken Jacobson
Honor Society President

Allan Masri
D.M.S. Representative

BOC COMMITTEES

Curriculum

The four ASBHS special committees have played an important part in strengthening the school government and improving conditions for the students at Berkeley High.

The Sex Education Committee distributed its important report on the need of family life courses in the Berkeley schools. The success of this committee has shown that it is possible for students to have effect upon curriculum planning.

The Curriculum Committee has examined the broad range of course structure and content, and has made constructive criticism in this area.

The Assembly Committee, working with the Faculty Assembly Committee, has worked to make assemblies thought-stimulating as well as entertaining.

The Publicity Committee has worked to strengthen school pride and acquaint students with the numbers of activities and events going on at Berkeley High. It has brought together students of different backgrounds to work for the welfare of our school.

Publicity

Sex Education

Assembly

GIRLS' ASSOCIATION

Leslie Yee
President

This has been a semester of change for the Girls' Association. In the past, there has always been a problem concerning the lack of communication and enthusiasm among the elected homeroom representatives. In efforts to solve this problem, the G.A. decided to open the council to any interested girls who turned in petitions for membership. The council diminished to thirty-eight members, but has come to function smoothly and with a greater amount of enthusiasm.

Our goal has been to act as a service organization: to provide the student body with at least one successful social activity and to combine the proceeds thereof with those from two bake sales and our concession to give a scholarship to a senior girl. Due to the support and co-operation of Mrs. Ulry and the student body, my administration has worked hard to reach our goal.

Ericia Meyers
Vice-President

Karen Hopson
Secretary

Adele Hunter
Treasurer

Deborah Stephens
Social Secretary

Mrs. Ulry
Sponsor

RALLY COMMITTEE

Dave Birch
Co-Chairman

Jon Korchin
Co-Chairman

The effectiveness of a service organization is measured in terms of the willingness of its members to assist the school. That is why we feel this semester's Rally Committee has been one of the best ever here at Berkeley High. The Tournament of Champions was an exciting end to an outstanding basketball season; we as Rally Committee members were proud in backing the team and representing our school. The quality of the Rally Committee is a quality which complements the greatness of both Berkeley High and its student body. From the money we raised this semester, we hope to give a scholarship to a deserving member of the senior class.

This semester's unique Co-Chairmanship has given both of us the privilege and honor of serving the Rally Committee. We thank Mr. Wilson for his devoted guidance, all members for their fine efforts, and the school for allowing us to serve in such a fine organization.

Mr. Wilson
Sponsor

Rally Committee

Senior Friends

This semester the Senior Friends had fewer members than in previous years because there was no mid-term class. Despite the small membership, the group was closely knit and very much alive. All the girls worked together with enthusiasm and spirit.

Living up to our motto "to serve", we assisted the school in many ways. We helped in various school offices, acquainted girls new to Berkeley High with the campus, and ushered at several school programs. We worked with the G.A. in raising a scholarship by participating in its bake-sales and talent show.

We held several functions throughout the semester, among which were a pot luck dinner, an Easter outing, and the traditional farewell dinner.

My special thanks go to Mrs. Ulry for her aid and guidance, to my co-chairmen, Chris Gock and Fay Shon, and to the girls themselves who contributed so much of their time and energy to make the Senior Friends a great success.

SENIOR FRIENDS

Mrs. Ulry
Sponsor

Nancy Babington
Chairman

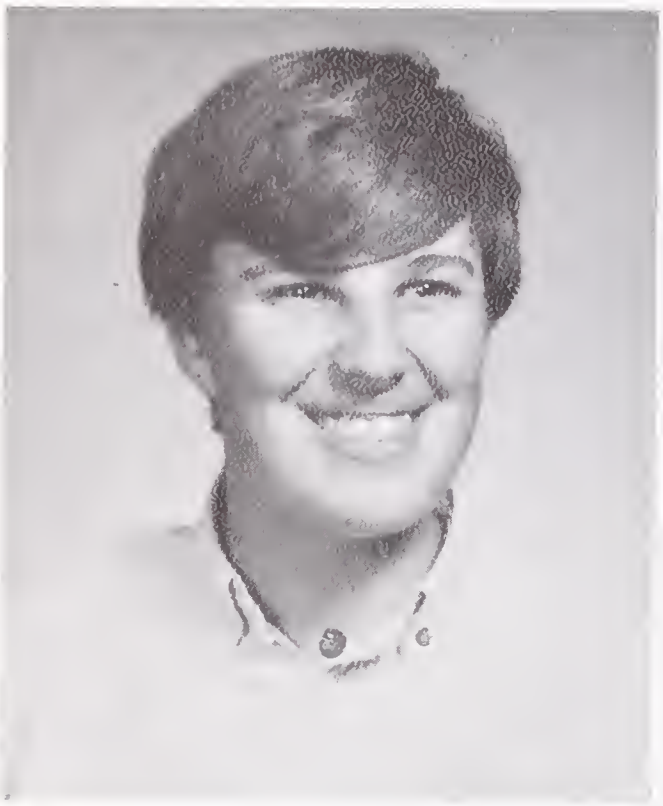

Ken Jacobson
President

HONOR SOCIETY

WHAT IS HONOR SOCIETY?

It is the springs that spring in the spring.
It is the leaves that fall in the fall.
It is love. It is passion.
It is indigestion.
It is the young heart infused with the warm wistful wisdom
of the whispy whiskered whimpet.

As we go through the highlights and twilights of life,
let us remember only this: ontogeny
recapitulates biological philogeny.
In the words of the late, great Buster Keaton,
"The rest is silence."

Judy Hoos
Secretary

Andra Strads
Board Member

Honor Society

Jean McCown
Vice-President

Miss Repetto
Sponsor, HS-CSF

Carol Lundgren
Board Member

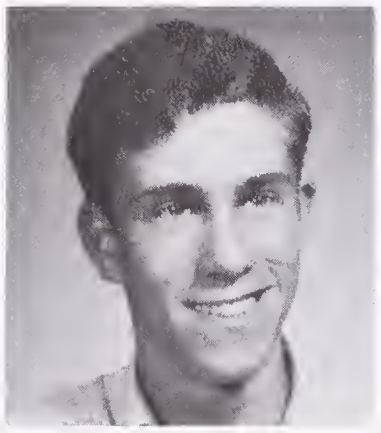

Kevin Hockersmith
Board Member

H.S.-C.S.F.

C.S.F.

Sherry Yee
President

Seal Bearers

The California Scholarship Federation recognizes those students with high scholastic achievement, this semester 131. Through our dues, concession, and other fund-raising activities in cooperation with the Honor Society, the CSF is able to raise money for its scholarship fund. I have revived the HS-CSF bulletin board, hoping to stimulate interest in cultural events and to publicize our activities.

My sincere thanks to Miss Repetto, Mr. Wenrich, and the HS and CSF members for their support.

—SHERRY YEE

Chris Gock
Vice-President

Fay Shon
Secretary-Treasurer

H.S.-C.S.F.

BERKELEY
40

Seniors

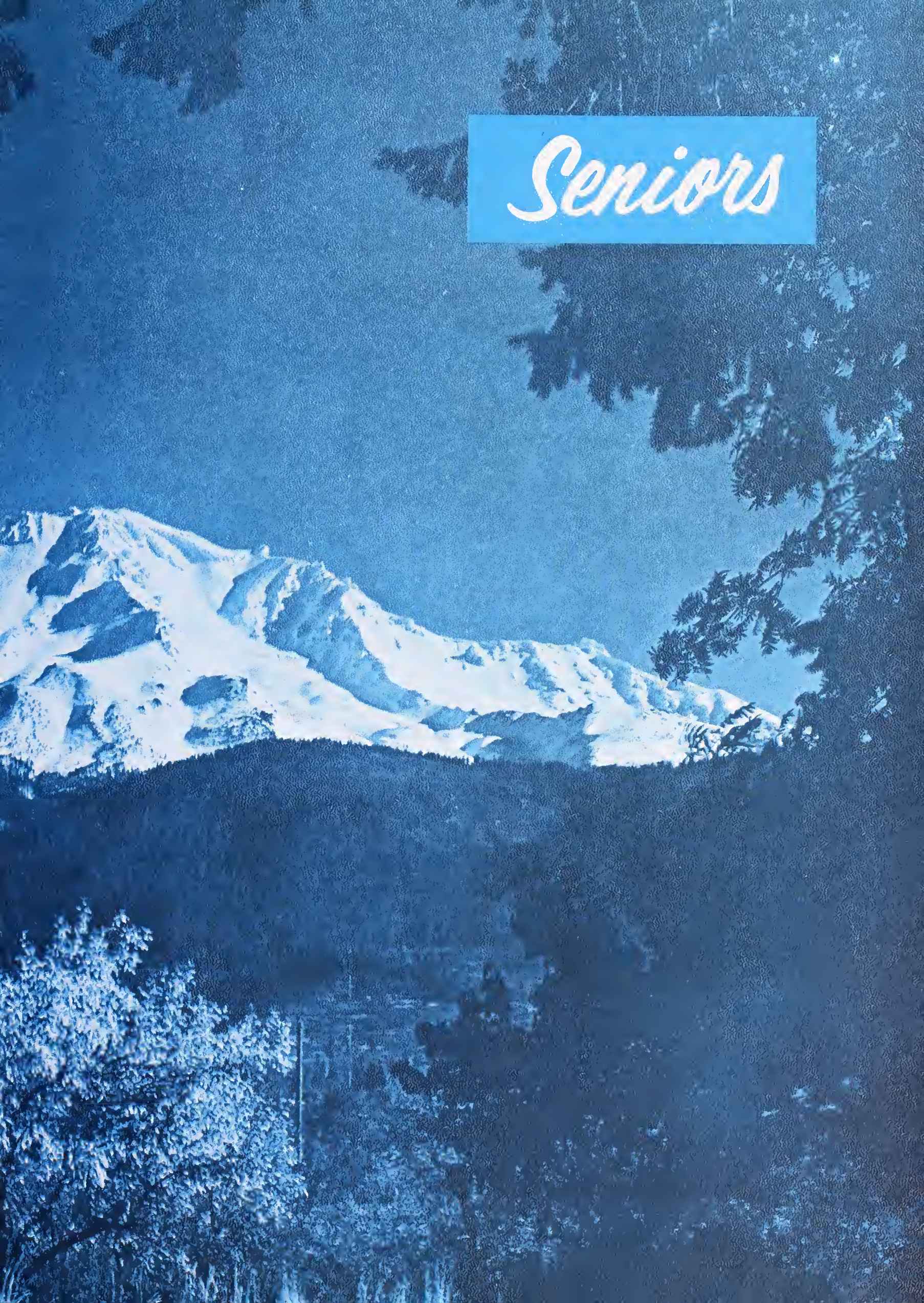

H-12 CLASS OFFICERS

Faye Butler
President

Edith Williams
Vice-President

Patti Weber
Secretary

Linda Mapanao
Treasurer

Nancy Singer
Social Secretary

For each of us, graduating from BHS, this will be a beginning to live. Our ambitions, dreams and creative ideas, formulated over the last three years are no longer fantasies of the mind, but are taking the form of reality—a reality in which we as individuals intend to live.

We are embarking into a world waiting to challenge us and our ideas, to challenge us to survive, challenge us to live. These last three years of coexistence with our teachers, different types of people, and bizarre situations of BHS have prepared us for this challenge. The June class of 1966 will meet this challenge to live, with great determination.

We as a class would like to thank Mr. Curtice, Mr. Johnson, and Mr. Wilson, our sponsors, and every teacher at BHS for making our three years memorable ones.

—FAYE BUTLER

H-12 Class Council

IN MEMORIUM

PAMELA PORTER

Pamela Porter (1947-1966)

"Never ask for whom the bell tolls; it tolls for thee.".
—John Donne

Miss Pamela Porter, a good Berkeley High School student, would have received her high school diploma this June. In spite of a long and continuous struggle against leukemia, Pamela nevertheless made the graduation list, completing all the subjects needed for graduation.

Though stricken with leukemia, Pamela endured the suffering with courage. She kept to her studies, though health limited her potential working capacity. A home teacher assisted her in exploring the many glittering facets of life.

Her tutored subjects included English, history, earth and life sciences, and arts and crafts. She had planned to be a Social Studies major.

Pamela can be considered a humanitarian because she has willingly contributed time and effort for the Humane Society. She was able to get along well with people, especially when actively working in their behalf. "Pamela had a lot of friends," says her home teacher, who, as a friend, knew Pamela well.

Pamela was an industrious worker. Before her illness, she worked wholeheartedly as an Avon representative in order to earn extra spending money.

Pamela now has left us, but many students will remember her brief, but meaningful, stay at Berkeley High School. Her departure is a sad event in many lives, but we can all feel secure in knowing that her long affliction has ended peacefully, without further pain or suffering.

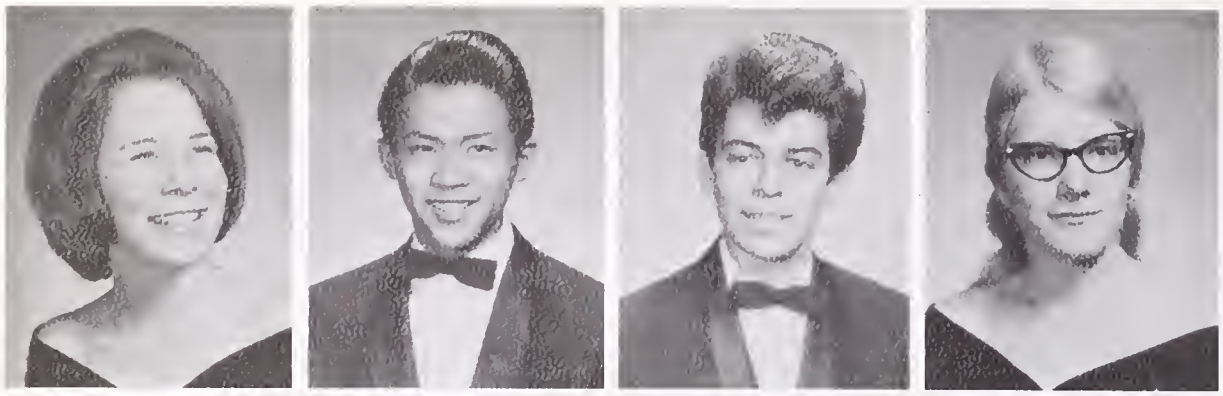

KATHERINE ACKERMAN—Eng., Lang., Math-G.A.A. B.O.C. Pub., H.R. Rep., Tennis Team, G.A. Pres., H-10 Sec.

JACK AKAGI—Eng., Science, Math., Intramural Basketball.

JAMES ALBERICCI—Eng., Hist., Ind. Arts.

CHRISTINA ALLEN—Eng., Lang., Fr. H.S. H.S.-C.S.F., Thespians.

ROBERTA ALLEN—Eng., Science, Lang., Math., Hist., Music, Sp. H.S., H.S.-C.S.F., H.R. Rep., A.F.S., G.A. Rep., International Club, Masquers.

WILLIS RAY ALLEN—

STEVE LAWRENCE ALVARADO—Eng., Science, Math., Hist., Bus. Art.

VEDA AMBEAU—Eng., Math., Jr. Dance, H-11 Vice-Pres., H.R. Rep.

PETER ANDRE—Science, Math., Mech. Drawing.

DENISE RENEE ANDREWS—Eng., Math., Hist., Bus., Class Council, Sr. Comm.

JAMES ANGEL—Eng., Science, Math., Hist., Football, Track, Spkrs. Bureau.

GILLES SIMON ATTIA—Eng., Lang., Hist., Key Club Pres., Rally Comm., Tennis, Basketball, Debate Team, Forensics, H.S.-C.S.F., T.A.R.S., B.O.C., A.F.S., S.S., Sp. H.S., Speakers' Bureau, Bridge Club, Class Council, Sr. Comm., Jr. Achiev. Red Cross, B.O.C. Pub. Trophy, H.R. Rep., D.M.S., I.W.E., Cons. Reb. Comm., Students Rules and Codes Comm., Hiking Club.

LARRY H. AUGUSTA—Eng., Math., Science, Hist., Marching Band, Pep Band, Syn. Band, Chamber Band, Class Council.

NANCY BABINGTON—Eng., Lang., Hist., Music, D.M.S., H.S.-C.S.F., S.S., B.O.C., Swim Team, Borogue Orch., Sp. H.S., Class Council, Sr. Friends Chrmn., G.A. Rep., A.F.S., Sr. Comm.

JULIUS BAKER—Eng., Mech. Drawing, Track.

RUTH BAKER—Eng., Science, Math., Lang., H.S.-C.S.F., D.M.S., Dance Prod., Fr. H.S., Shows, Marching Band, Sym. Band.

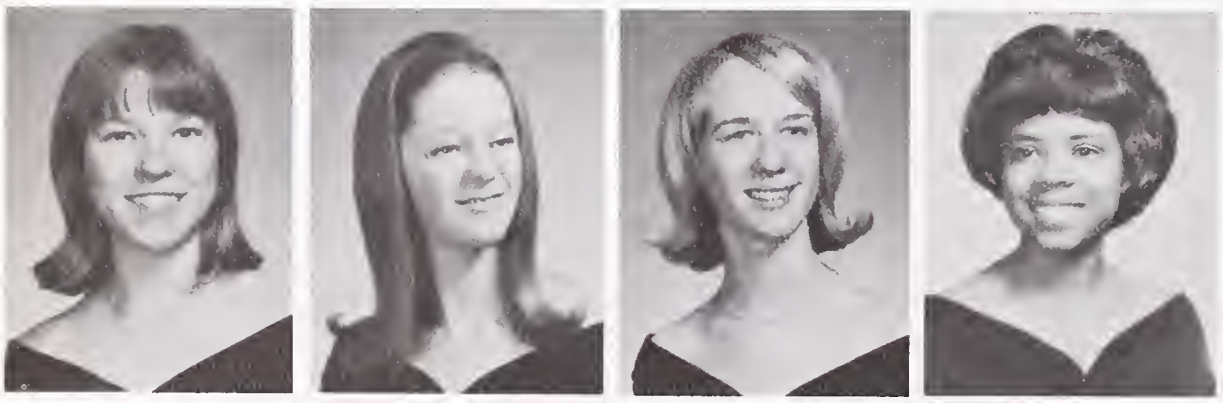

ANGELA LOUISE BALDO—Eng., Hist., Science, Lang., Math, H.S.-C.S.F., I.W.E., S.S., Sp. H.S., G.A. Rep., Sr. Friends, Bar. Orch., Concert Orch., Theater Orch., G.A.A. Swim Team, Rec. Swim, A.F.S.

BONNIE BALDWIN—Eng., Music, H.S.-C.S.F., S.S.

KAREN BALDWIN—Eng., Lang., Hist., Music—Aeolian, Con. Chorale, H.R. Rep., Shows, H.S.-C.S.F., G.A. Rep., Aeolian Pres., Masquers, Nat. Thespian Soc.

CARA LYNN BALLON—Eng., Math, Hist., Bus., Sr. Comm. Class Council, Pod Sales, G.A.A., Rec. Swim, Dance Prod.

MARK R. BANKS—Science, Math, Track, Baseball, Football.

PAUL BARBER—Eng., Science, Lang., Hist., Football, Baseball, Track, S.S., H.R. Rep., D.M.S. TARS, H.S.-C.S.F., Class Council, Pod Staff.

RAY BARBER — Eng., Lang., Hist., Math., Class Council, H.R. Rep., S.S., T.A.R.S., A.F.S., B.O.C., Trophy Polishing Club

PATRICIA BARKER — Eng, Science, Lang., Hist., Math., Dance Prod., S.S., Class Council, Sr. Comm., G.A. Rep., Bel Canto., Jr. Dance.

GREG. D. BARNES—Eng., Science, Math., Hist.

DAVID THOMAS BARR — Eng., Science, Lang., T.A.R., H.S.

PAUL BARRY—Eng., Soph. Football, J.V. Football, Var. Football, Track, H.R. Rep., S.S., Block "B", Speakers Bureau.

JOSELYN BARTLETT—Eng., Lang., Hist., Music, Conc. Orch., Baroque Orch., Bel Canto, Aeolian, Conc. Chorale, D.M.S., Sr. Comm., Usher, Dance Prod., Masquers, Class Council.

STAFFORD CHARLES BEASLEY—Science, Math., Football, Basketball, Track, Tennis, Gymnastics.

ROBYN BECK—Eng., Math., Speakers Bureau.

WILLIAM BECK—Eng., Science, Math, T.A.R.S., S.S., Harmoneers.

WILLIAM BEEGHLY—Eng., Lang., Angler's. Ferreonquology, T.A.R.S., Rep.-at-Large, S.S., Sr. Comm.

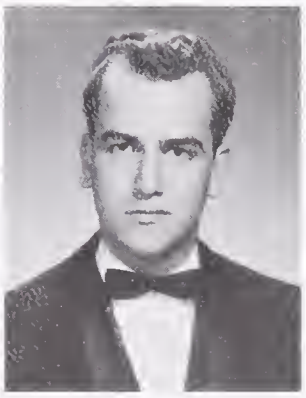
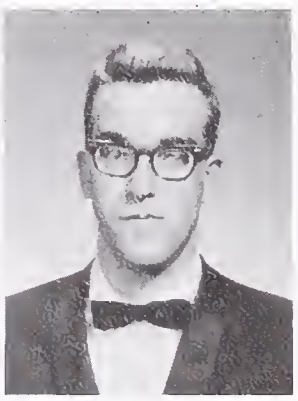

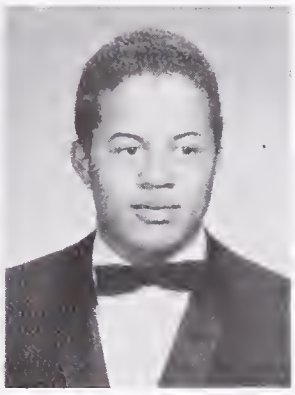

SHERRY BELL—Business, Swimming.

TAMARA E. BELL — Eng., Hist., Bus., Tennis, I.W.E., H.R. Rep., G.A. Rep., Class Council, Bel Canto, Sr. Comm.

WILLIAM BENJAMIN—Eng., Lang., Math, Track, Football, Tennis, Golf.

DAVID BIRCH—Eng., Science, Lang., Rally Comm. Chrmn., Key Club, Anglers Club, S.S., Tennis, Ski Club, H.S.

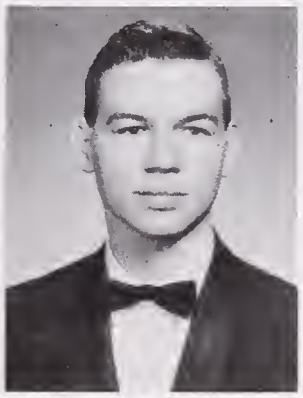

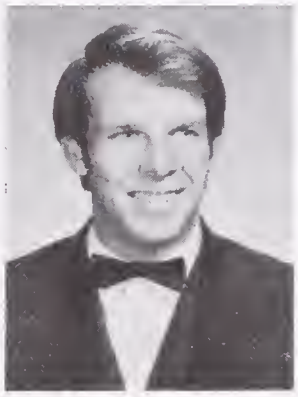
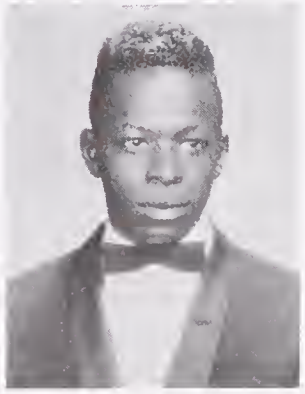

BRADLEY S. BJORK—Math., Harmoneers, Conc. Chorale, Stage Craft, Gymnastics, Drama, Dance Prod., H.S.-C.S.F., Thespians.

CHARLES JAMES BLACK—Science, Math, Hist.

HUMPHREY MARSHALL BLACKBURN—Science.

OVELL BLACKWELL—Eng., Math., Hist., Basketball, Football.

RONNIE BLACKWELL—Eng., Math., Hist., Basketball, Track, Football.

RUTH BLACKWELL—

FRANK B. BLISS — Eng., Math., Hist., Music., Swim Team, Orchestra, Musicals.

ANASTATIA BLUE—Eng., Science, Math, Hist., Bus.

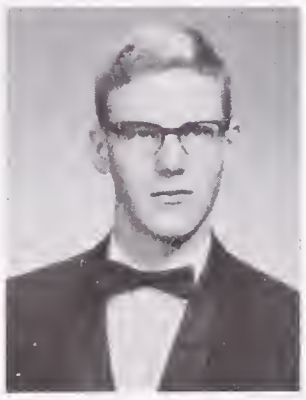

MALGY BLUE—

ROBERT G. BLUNT—Eng., Science, Lang., Math., Hist., Chess Club.

JEAN BOEHRER—

LADELLE ANDREA BOOKER—Eng., Lang., Math., Hist., Jr. Dance, Bowling, Class Council, Rec. Swim.

RAYMOND RANDALL BOQUIST—Eng., Science, Lang., Math., Hist., Rally Comm., Hiking Club, Class Council, Track, Cross Country, B.O.C. Pub., Block "B", Pod Sales, Asso. Pod Editor, Sr. Comm.

RUTH BORAH—Eng., Lang., Math., Hist., Thespians, Improviso, Masquers, Stage Crew, Costume Prod., Drama Prod., Assem., Dance Prod., Conc. Chorale, Madrigals, H.S.-C.S.F ,.Sealbearer, B.H.S. S.P., I.W.E., Tutor, U.N. Forum, Manuscript, Hiking Club.

JERRY R. BORINAGA—Eng., Science, Bus.

DONNA BOUIE—Eng., Math., G.A.A., Basketball, I.W.E., Softball, Bowling, Volleyball.

DIANE L. BRENDEHOFT—

DORIS GENE BREWSTER—Eng., Hist., Bus., Office Pract.

P. BROOKS—

DOLORES BROOM—Eng., Hist., Bus., Gymnastics, Basketball, Baseball, Bel Canto, Rec. Swim, Red Cross, Food Service, I.W.E.

HORTENSE ALLEN BROUSSARD—Eng., Typing.

CAROLYN JEAN BROWN—Science, Hist., Bus., S.S., I.W.E.

CHRISTOPHER BROWN — Eng , Lang , Math., Hist., Swim Team, Intramural Gymnastics, Class Council, Drama Prod., Mime Troupe.

CLARENCE BROWN—Eng , Science, Math., Hist., Harmoneers, Track, Int. Dec.

ESEVER BROWN—

EUGENE BROWN—Eng., Lang., Hist., Conc. Cholale, Vocal Tech., Madrigals, H.R. Rep., Conc. Band, D.M.S., Shows, J.V. Wrestling, J.V. Baseball, Soph-Football.

JO ANN BROWN — Hist., Bus., I.W.E., Class Council.

NORMAN S. BROWN — Eng., Science, Lang., Math., Hist., Block "B", B Track, J.V. Baseball, Var. Baseball.

PRISCILLA RUTH BROWN — Eng., Hist., Bus., Home Ec., I.W.E.

THEODO R. BROWN—Eng., Lang., Math., Hist., Block "B", J.V. Wrestling, Var. Wrestling, Key Club

JOY ELIZABETH BROWNE—Eng., Science, Lang., Math, Music-Drama Prod., G.A. Rep., T.N.T., Bel Canto, Aeolian, Conc. Chorale, S.S., Pom-Pon Girl, Race Relations, Shows, Masquers, Voc. Tech., Sr. Comm.

LEON RICHARD BROWNE—Eng., Lang., Math., Hist., Music, Harmoneers, Conc. Chorale, Voc. Tech., H.R. Rep., Water Polo, Class Council, Sr. Comm., Swimming, Football, Basketball, D.M.S., Shows, I.W.E.

TERRENCE BROWNLOW — Eng., Math., Music, Art, Gymnastics, Marching Band, Symphonic Band.

HOLLY B. BROWNSCOMBE—Eng., Lang., Hist., G.A. Rep., Swimming, Sr. Comm., I.W.E., Y.D.

SUSAN M. BRUBAKER—Eng., Lang., Math., Sp. H.S., H.S.-C.S.F., Bel Canto, Aeolian, Conc. Chorale, Baroque Orch., Usher, L-12 Class Sec.

BARBARA S. BRYANT — Eng., Science, Lang., Hist., Math., G.A. Rep., G.A.A. Council, Sr. Friend, H.S.-C.S.F., I.W.E., Usher.

JAMES H. BUCK—Eng., Math., Hist., Soph Football, Swimming, I.W.E.

DAVID J. BURGESS—Eng., Science, Math. Hist.

BISHOP R. BURROUGHS—Science, Math., Hist., Drama, Rally Comm., B.O.C., Class Council, Var. Baseball, Var. Football, Var. Basketball, Block "B" Pres., Weight-lifting, Rowing, Surf Club, Tennis Team, Basketball Mgr., Fencing, Race Relations, Sr. Comm.

FAYE P. BUTLER—Eng., Lang., Math., Hist., H.R. Rep., G.A. Rep., S.S., Speakers Bureau, Masquers, Thespians, Drama Prod., B.O.C., B.O.C. Pub., Sr. Comm. Chrmn., Race Relations, Class Council, Y.D.

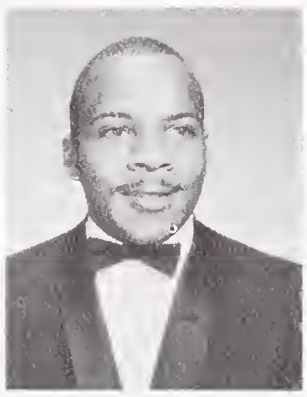

MICHAEL C. BUTLER—Eng., Math., Hist., Speakers Bureau, H.R. Rep., Forensics, Football, Jr. Prom Comm.

HELEN ELIZABETH BYERS—Eng., Lang., Hist., Bus., Art., Sr. Friends, A.F.S., Sr. Comm. Chrmn.

BARBARA L. CAMPBELL—Eng., Lang., Hist., G.A. Rep., H.R. Rep., Dance Prod., Sr. Comm., I.W.E.

CHERYL M. CAMPBELL—Eng., Lang., Hist., S.S., H.R. Rep., Class Council, G.A., Sr. Comm.

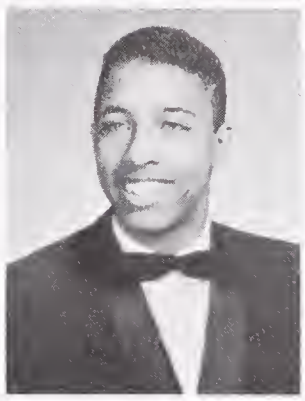

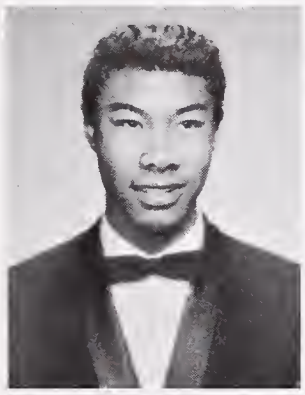
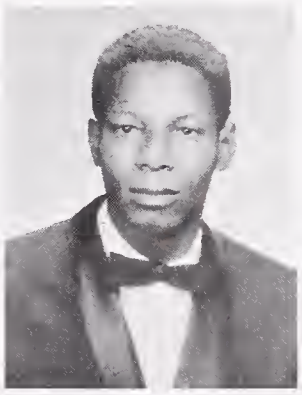
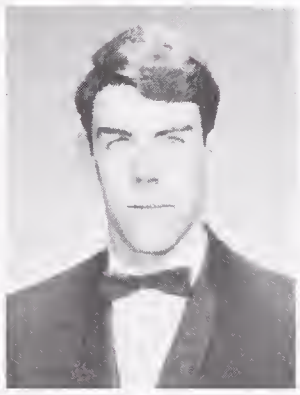
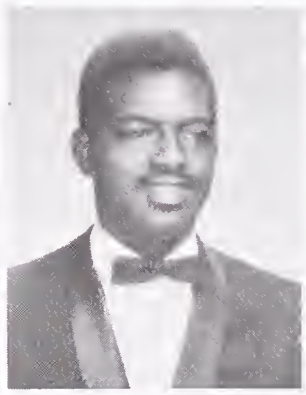

TED CANTY—Math., Mech. Drawing, Electronics, Baseball, Swimming.

MACK CARLIS—Eng., Science, Math., Hist., Mech. Drawing, Electronics, I.W.E., Track, Football, Basketball, Block "B"

WARING C. CARRINGTON—Eng., Lang., Math., Hist., Science, Golf, Block "B", S.S., H.R. Rep.

VALCOUR CARROLL—

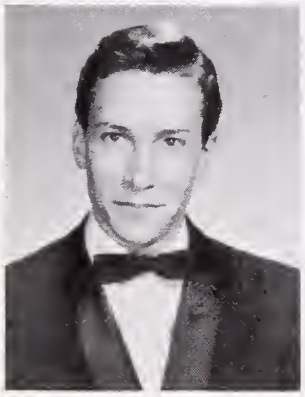

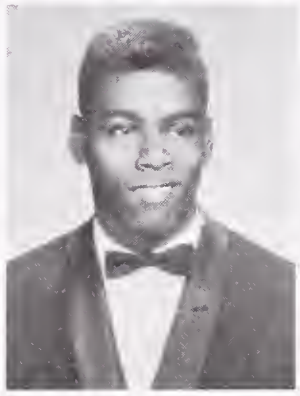

ALLAN CARTER — Eng., Hist., Math., Science, T.A.R.S., I.W.E., H.S.-C.S.F., Speakers Bureau

BEVERLY DOWN CARTER—

RONALD W. CASIMERE—

SHIRLEY ANN CATO—Eng., Lang., Math, Hist., Music-N.Y.C., I.W.E., G.A. Rep., Drama, Girls' Glee.

PHIL CHACHERE — Eng., Gymnastics, Jacket Photographer.

DAROL CHAMBERLAIN—Science, Race Relations, Chemistry Lab Asst., Soc. Study Group.

JOHN STUART CHANG—Eng., Lang., Science, Math., Hist., Jacket Editor-in-Chief, Pod Staff, Chess Team, Speakers Bureau, Photo Club, A.F.S. Science Club, Forensics, Sr. Comm., Rally Comm., Class Council.

JUDYTH A. CHAPEL—Eng., Lang., Hist., Dance Prod., Masquers, Nat'l Thespians, Girls' Glee, Bel Canto, Pom-Pon Girls, Trophy Polish., D.M.S., S.S., B.O.C. Comm., Rallies, Assemblies, Sr. Comm., Speakers Bureau, Drama, Class Council.

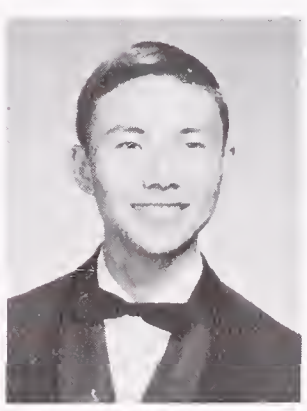

BOBBIE JEAN CHATMAN—Eng., Lang., Science, Math., Hist., Swim Club, N.Y.C., I.W.E., Dance.

G. CHEE—

ALEXANDER CHEN-OK, JR.—Eng., Lang., Science, Math., Hist., Electronics.

SHIRLEY CHEUNG—Eng., Hist., G.A. Rep., Rec. Swim, Class Council, I.W.E., Pod Staff, Pod Salesman, D.M.S., Sr. Comm.

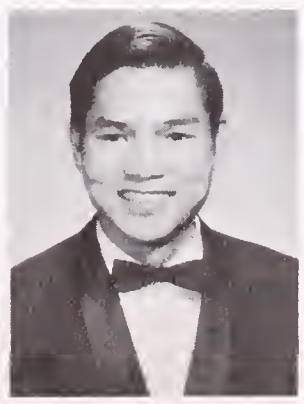
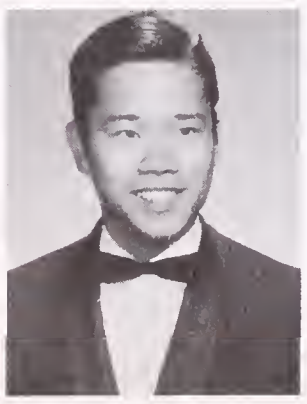

WILLIAM S. CHIANG — Eng., Lang., Science, Math., Water Polo, Surf Club, Trophy Polish, Class Council, S.S., Y.D., Tennis, Rifle Club, H.R. Rep., Hiking Club, Forensic.

PAUL CHO—Eng., Science, Math., Hist., Mech. Drawing, Senior Comm., Intermural Baseball, Football.

DIXIE CHOW—Eng., Lang., Science, Math, Hist., Pod Salesman, Sr. Friends, H.S.-C.S.F., Fr. Honor Society.

SUSAN CHRETIEN — Eng., Lang., Hist., A.F.S., S.S., G.A. Rep., Sr. Friends, I.W.E.

LINDA CLARK—Hist, Food Service, Red Cross.

ROBIN COATES—Eng., Math., Hist., Sr. Friends, I.W.E., G.A.A., H.S.-C.S.F, Sp. Honor Soc., Band, Baroque Orch., Sr. Comm

NANNETTE COE—Eng., Lang., Hist., Drama, Pod Staff, S.S., H.R. Rep., Class Council, Trophy Polishing Club.

CECELIA P. COLEMAN — Eng., Science, Math., Hist., G.A., Class Council.

DAWNE COLEMAN—Eng., Hist., Bus., Race Relations Council, Girls' Glee, H.R. Rep, G.A. Rep., Sr. Comm., Bel Canto.

JIM COLEMAN—Hist., Math., Jacket Staff, Football Mgr., I.W.E., Pod Editor, Surf Club, Concessions.

ROBERT STEVEN COLEMAN—Eng., Hist., Math., Lang., Cross-country, Track, I.W.E., S.S., Block "B", Sr. Comm., Speakers Bureau.

SHERYL ANNIS COLEMAN—Bus., Home Ec., S.S., I.W.E., Masquers, International Club, Rec. Swim, Sr. Friends, Sr. Comm.

J. COLLINS—

YVETTE COOGLER—

SUENETTE COOK — Eng., Hist., Bus., Nursing, Food Service.

CAROL MARIE COPPERUD—Eng., Lang., Music., A.F.S., Swim Team, Sr. Friend, Bel Canto, Aeolian, Conc. Chorale, Treble Clef, Accompanist, L-11 Treas., H.R. Rep., Class Council, S.S., Fr. H.S., H.S.-C.S.F., T.A.R.S., Race Relations, Philosophy Club, Sr. Comm., Shows, Concessions, B.O.C. Publicity.

CATHERINE K. CORBETT—Eng., Lang., Music, Bel Canto, Aeolian, Conc. Chorale, S.S., Speakers Bureau.

AMANDA B. CORLETT — Eng., Lang., Science, Math., Bel Canto, Aeolian, Conc. Chorale, Pom-Pon Girl, S.S., T.A.R.S., H.R. Rep., Shows, Assemblies.

CAROL CORNWELL—Eng., Lang., Hist., Science, Business, Sp. H.S., H.R. Rep., Jr. Dance, Dance Production, Sr. Friends, I.W.E., H.S.

THOMAS PHILIP COTE—Eng., Hist., Music-H.S., Rally Comm., Speakers Bureau, Dance Band, Pep Band, S.S., Marching Band, Shows.

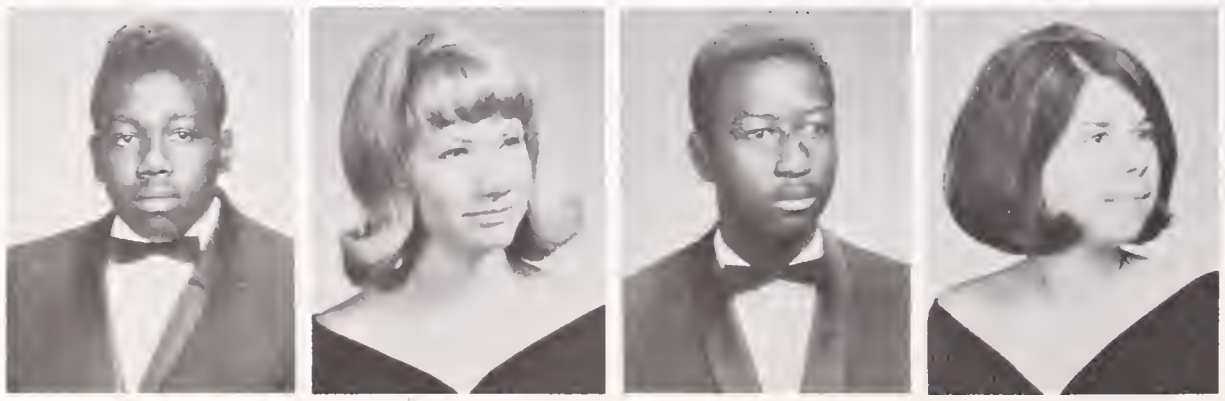

THEAMOS COTTON—Eng., Science, Math., Mech. Drawing, Wrestling.

JANE COULTER—Eng., Hist., Math., Home Ec., Swim Team, H.R. Rep., Aeolian, G.A. Rep., S.S., Class Council, I.W.E.

EDWARD JAMES COX—Eng., Lang., Hist., Bus., Shop, Mech. Drawing, I.W.E., Track, "B" Basketball, S.S., Intramural Football and Wrestling, Race Relations, Class Council.

MARJORIE LOUISE CROSS—Eng., Lang., Math., Music, Madrigals, Conc. Chorale, D.M.S. Treasurer, S.S., International Club, Shows, Bel Canto, Aeolian.

KEITH CUDDEBACK—Eng., Lang., Science, Math., Ind. Arts, Golf, Electronics Club.

JAMES CULLIVER—Eng., Science, Math., Electronics.

JOSEPH M. CUNNINGHAM—Science, Art, I.W.E., Race Relations.

VICKI CURTISS—

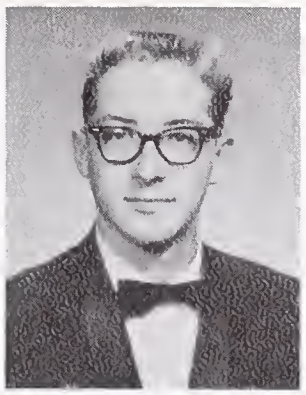
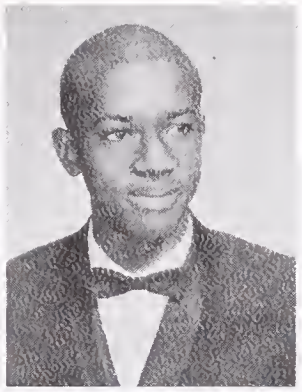
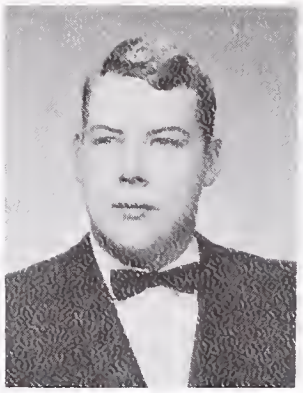

KATHLEEN DANOW — Eng., Hist., Treble Clef, Girls' Glee, I.W.E., Bel Canto.

JENNIFER DANTON—Eng., Lang., Sailing Club, Harmoneers Accomp., H.S.-C.S.F., Tutor, Ski Club, Y.D.

OTIS JAMES DARDEN—Eng., Science, Hist., Bus., Foods, Harmoneers.

F. DOTSON

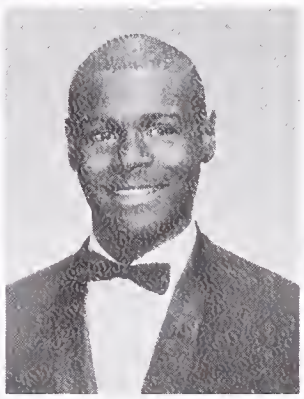
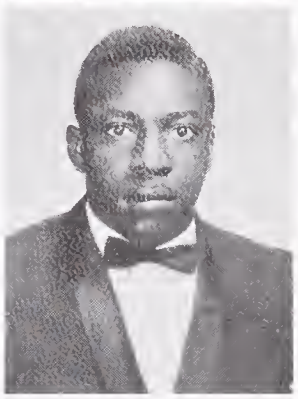

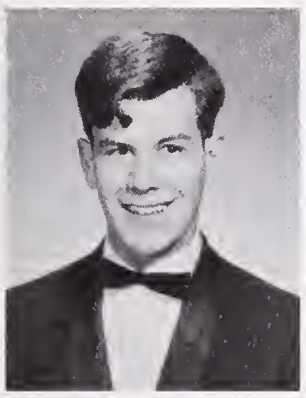

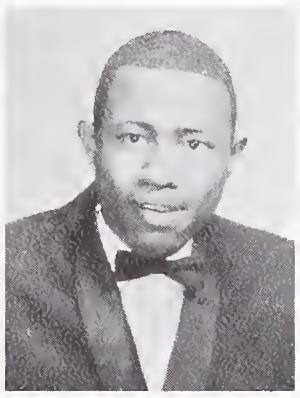

JOHN R. DAVIS — Math., Hist., Ind. Arts, Rifle Club, Y.D.

JULIA DAVIS—

LUCIUS DAVIS—Eng., Bus. Law, Tennis, J.V. Basketball, Var. Basketball, J.V. Football.

PATRICIA ANN DAVIS—Eng., Science, Lang., Math., Hist., Bus., Home Ec., Bel Canto, S.S., D.M.S., Pod Sales, Sr. Comm., Sr. Friends, Aeolian, Class Council.

TERRY D. DAWSON — Eng., Math., Hist., Shop, Music, Band, Var. Wrestling, Pep Band, Dance Band.

OPAL DEARMAN—

IRENE MARY DECOSTA — Eng., Science, Hist., Bus., Dance Prod., Pom-Pon Girl, S.S., T.A.R.S., Assem., B.O.C. Pub., G.A. Rep., H.R. Rep., Sr. Comm., Class Council, Rallies, A.F.S., Trophy Polish, D.M.S.

SANDRA DENNIS—Eng., Lang., Hist., Art, Bus., I.W.E., Public Speaking.

CAROLYN JANET DEVAUGHNS—Eng., Science, Lang., Math., Hist., Music, Home Ec., G.A. Rep., Class Council, D.M.S., S.S., Sr. Comm., Sr. Friend.

SCARLETTE DEVERS — Bus. S.S., Class Council, G.A. Rep., I.W.E., Pod Sales, Sr. Comm.

RAY DIXON—Eng., Science, Hist., Art, Gymnastics, Auto Shop.

RONALD LOUIS DOD — Science, Lang., Math., Electronics.

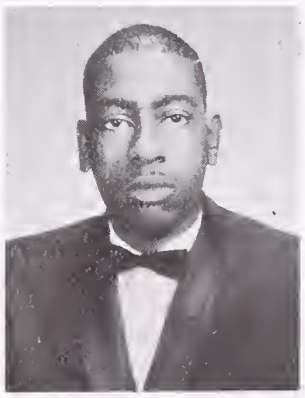
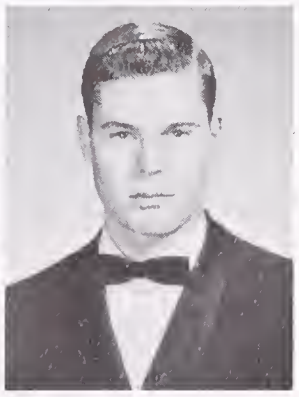

LINDA LOUISE DONALD — Eng., Lang., Hist., Class Council, Conc. Chorale, H.R. Rep., S.S., A.F.S., T.A.R.S., Leaders, Drama, D.M.S., B.O.C. Pub., Sr. Comm., Bel Canto, Aeolian, Shows, Assem., Trophy Polishing.

NANCY E. DOOLEY—Eng., Science, Lang., Math., Hist., S.S., Philosophy Club, Red Cross, Y.D.

GEORGE DOUE—Eng., Science, Lang., Math., Hist., Speakers Bureau.

T. S. DRAYDEN—Science, Math., Hist., Medical Tech., Football, Track, Boxing, Baseball, H.R. Rep.

BARBARA KAY DUKER — Eng., Science, Lang., Math., Hist., B.O.C. Pub., Assem., T.A.R.S., S.S. G.A., Rep, Dance Prod

MARY FRANCES DURANTINI—Eng., Math., Hist., I.W.E., Class Council, D.M.S., Speakers Bureau, H.S., Dance Prod.

CLAUDE EAGLIN—Math., Track.

CLAUDINE MARIE EAGLIN—Eng., Hist., Bus., I.W.E., Class Council, Ferreonquology Club.

CHERYL ECKWALL — Eng., Lang., Math, Hist., Home Ec., I.W.E., Aeolian, Conc. Chorale, T.A.R.S., Sr. Comm.

LATHERESA EDWARDS—Eng., Hist., Home Eo., I.W.E., Red Cross, Class Council, Food Service.

ROOSEVELT EDWARDS — Eng., Science, Math., Hist,. Bus.

WINONA EDWARDS—Eng., Science, Math., Hist., Costume Design, Class Council, Tennis Team, H.R. Rep., G.A. Rep.

GARY LEE EKMAN—Bus., Bookkeeping.

PAUL ELLIS—Eng., Hist., Pod Sales, D.M.S., Key Club, Jacket Staff, Chess Club, Drama.

HOLLIS ERB — Eng., Science, Lang., Math., Bel Canto, Aeolian, Conc. Chorale, Slt. Girls State Rep., H.S.-C.S.F., Class Council, Y.D., Sealbearer.

MIKE ERWIN—Eng., Science, Hist., Drama, Chess Club.

SUSAN FATTAH—Eng., Lang., Hist., Art, Home Ec., S.S.

HAROLD FEIGER

CAROL FEINBERG — Eng , Lang., Math., Music, Class Council, H.S.-C.S.F., Baroque Orch., Marching Band, Sym. Band, Stage Band, Drama, Gymnastics, Sealbearer.

JOHN FERGUSON—Math., H.S.-C.S.F.

DOUGLAS C. FERRIER — Eng., Science, Math., Hist.

IRMA FIELDS—Eng., Science, Lang., Math., Hist., Swimming.

LYNNE FISHER — Eng., Math., Hist., Ind. Arts, B.O.C. Pub., Sr. Comm., S.S., Syncronized Swim, D.M.S.

JANICE FLEMMING—Eng., Science, Lang., Math., Hist., Dance, Bel Canto, Aeolian, G.A. Rep., Class Council, D.M.S., S.S., B.O.C. Pub, Sr. Comm., Pod Salesman.

LELIA FLETCHER—Eng., Lang., Hist., Bel Canto, H.R. Rep., G.A. Rep., B.O.C. Pub., I.W.E., S.S, Red Cross, T.A.R.S., Speakers Bureau, Sr. Comm.

CICI FLOURNEY—Eng., Hist., Music, Bel Canto, Aeolian, Conc. Chorale, H.R. Rep., G.A. Rep., Plays, Assemblies, S.S., B.O.C. Pub., Sr. Comm., T.A.R.S., I.W.E., Thespians.

JANICE LYNN FONG—Eng., Science, Lang., Sym. Band, Marching Band, Pep Band, Pod Staff, I.W.E., Dance Prod., Class Council, S.S., Usher, D.M.S. S.S., H.S.

JANE FOWELL—Eng., Lang., Hist., Math, B.O.C. Pub., S.S., Sr. Comm., T.A.R.S., I.W.E., D.M.S., Assemblies, Red Cross, G.A. Rep., Surfing Club, H.R. Rep.

CAROL JEAN FRANCIS—Eng., Lang., Hist., Music, Bel Canto, Aeolian, Conc. Chorale, S.S., B.O.C. Pub., G.A. Rep., Dance Prod., Fr. H.S., I.W.E.

CHERYL A. FRANKLIN—Eng., Science, Math., Hist., Bus., Dance, Class Council, S.S., Jacket Staff, Pod Sales, Sr. Comm.

WESLEY FRANKLIN—Eng., Science, Math., Hist., Bus., Track, H.R. Rep.

WILLIAM FRAZEE—Eng., Hist., Band.

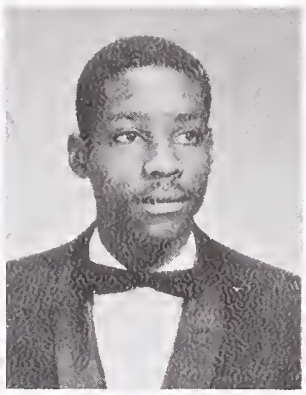
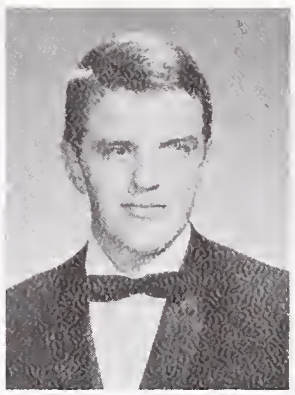

LEONARD FRENZA—Eng., Science, Lang., Math., Hist., A.S.B.H.S. Vice-Pres., Assem., Science Club, S.S., Soph Football, H.R. Rep.

STEVE FUHRMAN—Eng. Science., Lang., Math., Hist., I.W.E., Baseball.

TODD ROGER FUJINAGA—Eng., Science, Lang., Math., Hist., JV. & Var. Baseball, Forensics, T.A. R.S., S.S., Block "B", H.R. Rep., Speakers Bureau.

JOHN GALLAGHER—Eng., Science, Math., Hist., Lang., Sp. H.S., Cycling Club, S.S., Speakers Bureau

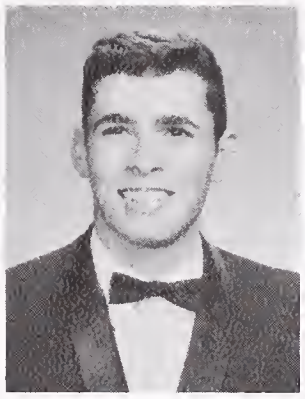
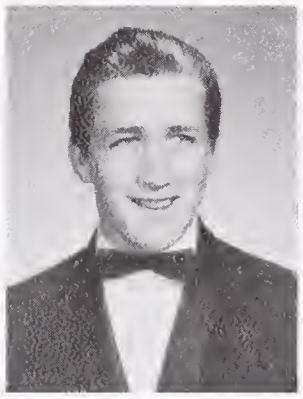
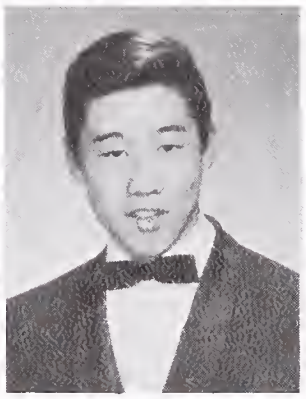

BARBARA GAMBA

BARBARA GAMBLE—Hist., Bus., Home Ec.

P. GAMBLE

LAVERNE GAMMON—Eng., Math., Hist., Bus., Home Ec., H.R. Rep.

MARK FRANCISCO GARCIA—Eng., Math., I.W.E., H.R. Rep.

PAMELA GARVER

BLAINE GAUSTAD — Eng., Math., Hist., Mech. Drawing.

MADRENE GEE

STANLEY GERMANY

ELAINE GIBSON

JERRY GILKERSON—Eng., Math., Conc. Chorale, Madrigals, Thespians, Drama Prod., D.M.S., Assem.

TIMOTHY GILILLAND — Eng., Science, Lang., Math., Hist., Electronics, Science Club, German Song Club, U.N. Forum, Y.D., Chem. Lab. Assist

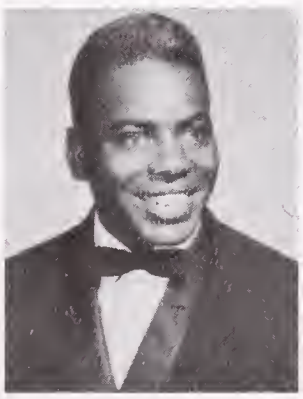

GLORIA GILLIAM

STEPHANIE GINN—Eng., Hist., Art, Pod Sales, Bel Canto, S.S., G.A. Rep., D.M.S., Sr. Comm., Speakers Bureau.

REGINALD GIPSON — Science, Lang., Drama, D.M.S.

KAREN GISCHEL—Eng., Math., Hist., Pod Staff, Pod Sales, G.A. Rep., D.M.S., Speakers Bureau, Dance Prod., S.S., Sr. Comm.

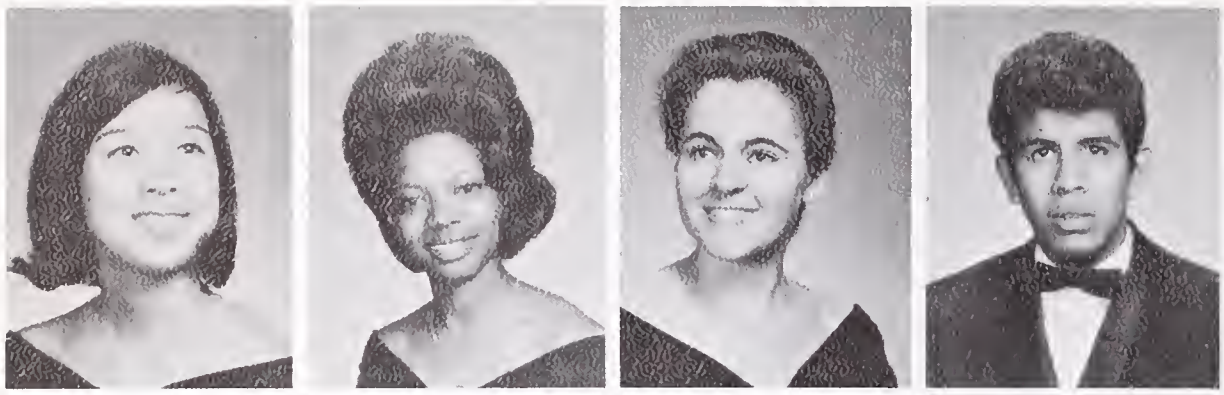

CHRISTINE MARIE GOCK—Eng., Science, Lang., Math., Hist., H.S. Sec.-Treas., G.A. Sec., Pod Sales, H.S.-C.S.F., Sr. Friends Co-Chrmn., B.O.C. Pub., G.A. Council, Class Council, Y.D., S.S., Swim Team, Hatchecking, Tutor, I.W.E., Language Day.

BARBARA GODFREY—Hist., Bus., Music, Aeolian.

ANN L. GOFF—Eng., Hist., Math.

RALPH GAMEZ

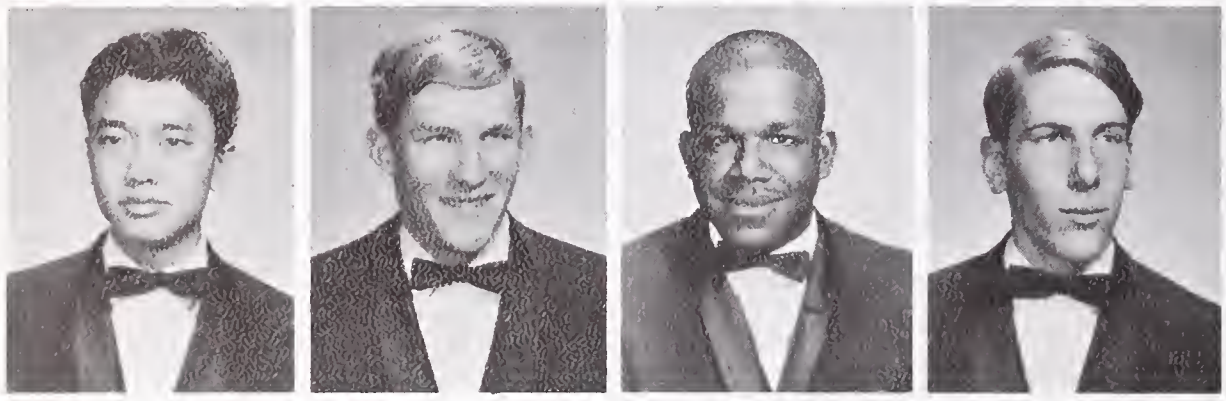

CHEE GONG—Science, Math., Photography Club.

DOUGLAS SPROUL GOODIN — Eng., Science, Lang., Math., Hist., A.F.S., Ski Club, S.S., Key Club, JV Basketball, Water Polo, Tennis, Intramural Basketball.

MICHAEL GORDON

ROBERT RANDLE GOUVEIA—Eng., Math., Hist., Bus., S.S.

FRANK R. GRAETCH—Science, Swim Team, Science Club, S.S., Rifle Club

YOLANDA GRANILLO

CHARLES L. GREEN—Hist., Shop., Record Keeping.

JOHANNA GREEN—Eng., Science, Math., Hist., G.A.A., Am. Indian Club Pres., Future Teachers.

MARY ALICE GREEN—Bus. Office Practice.

VALLA JEAN GREEN—Bus. Office Practice.

JESSE GREENLOW—Eng., Math., Track, Wrestling, Football, Baseball.

SHARON O. GREER—Eng., Hist., Bus., Sr. Comm., Food Service, Class Council.

BRANDON GEOFFREY GREGG — Eng., Science, Lang., Math., Hist., Swim Team, Water Polo, Class Council, Drama Prod., Masquers, Thespians, Boys' State Rep., Rifle Club, Hiking Club, Trophy Polishing, Future Teachers, H11 Class Pres., B.O.C., A.S.B.H.S. Treas., Sr. Comm. Chrmn., Race Relations, Forensics.

KATHY GRIFFIN

MARTHA VIVIAN GROSS—Eng., Science, Lang., Hist., Race Relations, Pom-Pon Girl, B.O.C. Pub., Assem., Rallies, Shows, Drama Prod., H-11 Class Sec., Concessions.

VIRGA GAIL GUILLORY

CHRISTINE GURULE—Eng.

ELLEN GUSTAFSON — Eng., Science, Music, Bel Canto, Aeolian, Conc. Chorale, Sr. Comm., 10th Grade Sec., S.S., Class Council, Shows, H.R. Rep.

DEBBIE HAHN—Eng., Hist., Bel Canto, Aeolian, Conc. Chorale, Madrigals, H.S.-C.S.F., Dance Prod., Shows, D.M.S.

KARL HALBRITTER—Eng., Science, Math., Hist., S.S.

PHYLLIS HALEY

ART HALL—Eng., Lang., Math., Hist., Sealbearer, H.S.C.S.F., Shows, D.M.S., B.H.S.S.P., Y.D.

BARBARA HALL—Eng., Bus.

PAUL E. HALL—Eng., Lang., Math., Bus., Masquers, Football, H.R. Rep., S.S.

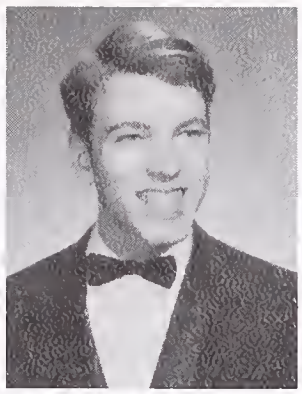
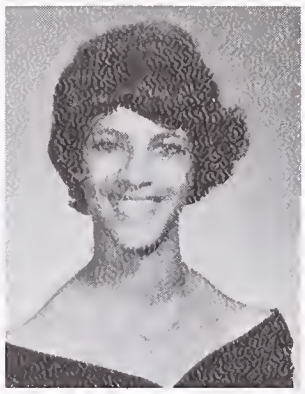
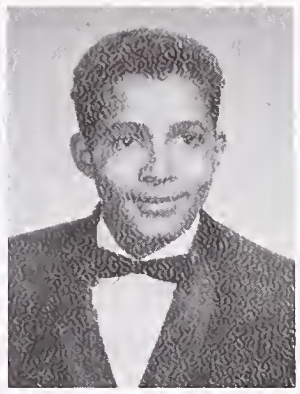

RICHARD HALL—Eng., Science, [illegible], Hist., Music, Pod Staff, Pod Sales, T.A.R.S., S.S., H.R. Rep., Class Council, I.W.E., Harmoneers, D.M.S.

ROGER HALL—Eng, Matn., Mech. Drawing, Foods.

EMERELDA HALTON—Econ., Bus., Foods.

JACKIE HAMMONDS—Eng., Math., Hist., Home Ec., Treble Clef, Dance, Class Council, I.W.E., Rec. Swim.

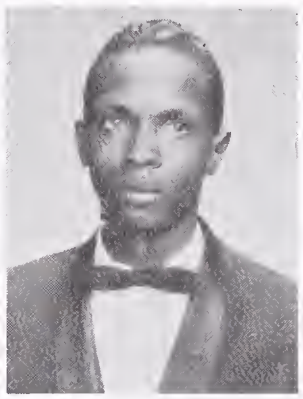

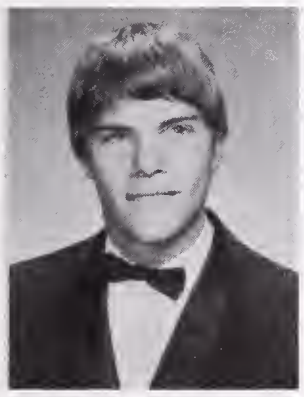
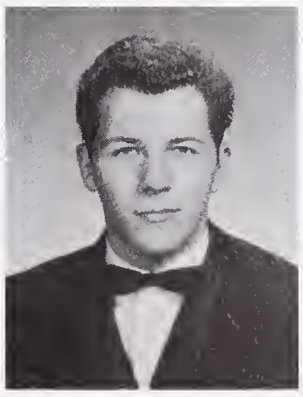

RICHARD HAND—Eng., Hist., Baseball.

WILLIAM HANFORD—Eng., Science, Math., Hist., I.W.E., Usher, Sr. Friends, Rec. Swim.

GWENDOLYN HANKS

DAYTRA HANSEL

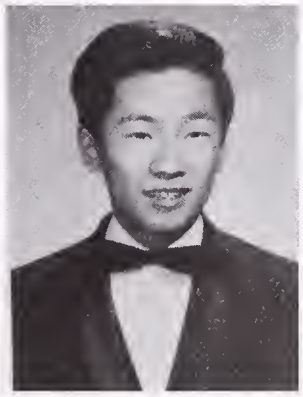

IRENE HARAGUCHI—Eng., Science, Math., Hist., I.W.E., Usher, Sr. Friends, Rec. Swim.

ALLAN HIDEO HARANO—Eng., Science, Hist.

BARBARA HARDER—Eng., Math., Hist., G.A. Rep., Concessions, Assem., T.A.R.S., H.R. Rep.

ADRIENNE L. HARRIS—Eng., Lang., Math., Hist., H.R. Rep., G.A. Rep., S.S., T.D., B.O.C. Pub., Surf Club., T.A.R.S., Concessions, Trophy Polishing, Sr. Comm.

RANDOLPH HARRIS

WILLIAM HARRIS—Eng., Science, Math., Hist., Electronics Club., Var. Wrestling, Judo, Block "B", H.S.-C.S.F., Sp. H.S.

MERTELLA RUTH HARRISON—Eng., Lang., Hist., G.A.A., Public Speaking, Basketball.

JOSEPH FRANK HART—Ind. Arts, Track, Cross-country.

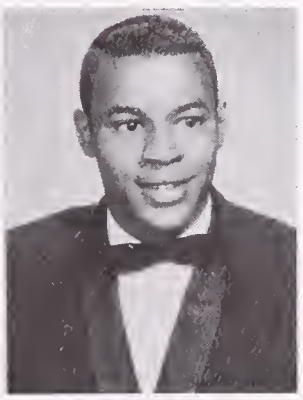
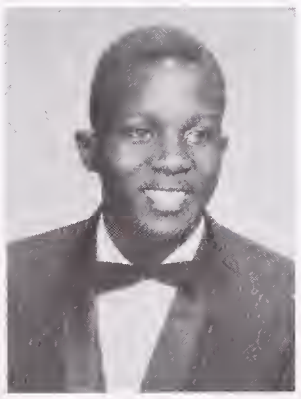

MIKE HARVEY—Drama, Pub. Speaking, D.M.S., I.W.E., H.S.-C.S.F., Football, H.R. Rep.

MURIEL HASSID—Eng., Lang., Math., Fr., H.S., H.S.-C.S.F., Sealbearer, Class Council, Sr. Comm.

TIMOTHY JAMES HASSLER — Eng., Science, Math., Rally Comm., Tennis, Sr. Comm.

DAVID E. HAUGHEY—Eng., Science, Hist., Electronics, Public Speaking, Stage Crew, Shows, Rally Comm., Speakers Bureau.

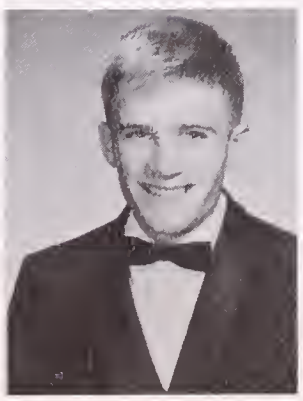

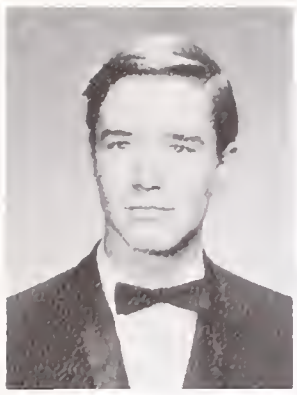

RICHARD JAMES HAUKOM—Eng., Math., Hist., H.R. Rep.

ADELE ROSE HAUSNER—Eng., Lang., Math., Hist., Art.

RACHEL LYNN HAWK—Eng., Math., Hist., Dance Prod., H.R. Rep., G.A. Rep., Sr. Comm., S.S.

EDDIE KENJI HAYASHIDA—Eng., Science, Lang., Math., Hist., S.S., Intramural Basketball.

GAIL HAYASHIDA—Eng., Science, Lang., Math., Bus.

DONALD HAZZARD—Eng., Science, Lang., Mech. Drawing, Engineering, Var. Basketball, Block "B" Council, Track.

CONSTANCE L. HENDERSON — Eng., Science, Hist., Home Ec., Art.

VALERIE J. HERN—Eng., Lang., Hist., Sr. Comm., G.A. Rep., H.R. Rep, Homecoming Queen, SS., Class Council.

NANCY KAREN HESTER — Bus., I.W.E., Office Practice.

JOHN HEYNS

HOWARD HICKERSON—Science, Ind. Arts

LEOTHIA MARIE HILL—Eng., Science, Hist., Bus., G.A.A., Speakers Bureau

LENY HILLECAMP

GWEN D. HILLIARD

GLORIA HILTS—Hist., Bus., Drama, Girls' Glee, Treble Clef, I.W.E., Class Council, G.A.A., Sr. Comm.

MICHAEL JAMES HINK—Eng., Math., Hist., S.S., Gymnastics, Trophy Polishing, Rallies.

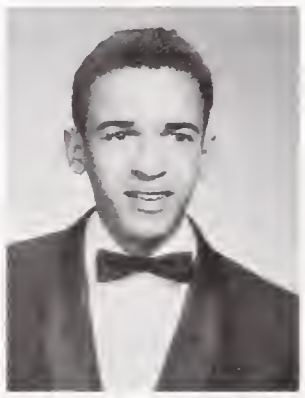

MIKE HOLMES—Football, Basketball, Track, Engineering, Auto Trade Tech.

ROBERT ANTHONY HOLMES—Business.

SANDRA C. HOLMES — Eng., Math., Art., Bus., I.W.E., G.A.A., H.R. Rep., Public Speaking, Swimming, Gymnastics.

ED HOLTEN—Eng., Math., Marching Band, Stage Band.

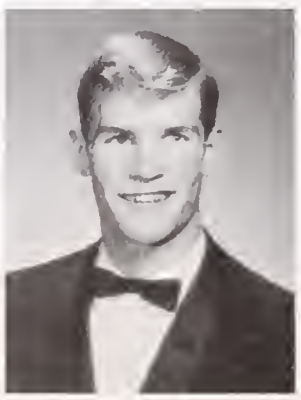

PAUL HON—Science, Math., Music, Tennis Team, Cross-country, Conc. Chorale, Harmoneers, H.S.-C.S.F., Rally Comm., I.W.E., D.M.S., Class Council, Badminton.

CHRISTINE HOOLEY — Eng., Lang., G.A.A., Fr. H.S., I.W.E., H.S.

JAMES ROBERT HORNER—Eng., Hist., Art, B.O.C., H10 Vice-Pres., S.S., Rallies, B.O.C. Pub., T.A.R.S., Speakers Bureau, Cross-country, Sr. Comm., Concessions, Class Council.

CHARLES HOUSE—Eng., Ind. Arts, Music, Harmoneers, Conc. Chorale, Basketball, Baseball.

WILLIAM K. HOWLAND — Eng., Math., Hist., T.A.R.S., Conc. Chorale, H.R. Rep., Concessions, Sr. Comm.

CLAUDINE HUEY—Eng., Science, Lang., Math., Hist., Music, Rec. Swim, Marching Band, Conc. Band, Sym. Band, Pod Staff, Pod Sales, Class Council, D.M.S., Sr. Comm., I.W.E., Speakers Bureau, B.O.C. Pub., S.S.

PAULA HUFFMAN—Drama, Drama Prod., Improviso Troup.

DON B. HUGHES—Eng., Math., Baseball, Public Speaking.

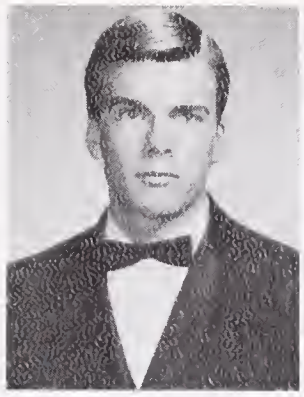

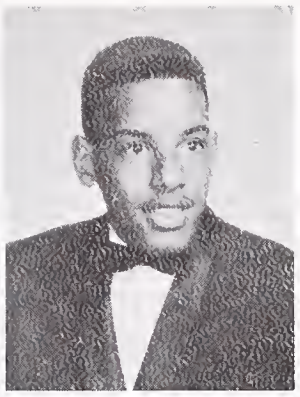

RODNEY HUGHES — Eng., Lang., Math., Hist., T.A.R.S., Rally Comm., H.S.-C.S.F., S.S.

KAREN ANN HULTGREN—Eng., Lang., Math., Hist., Class Council, L12 Soc. Sec., T.A.R.S., D.M.S. Speakers Bureau, G.A. Rep., Shows, Rallies, Sr. Comm., Concessions, A.F.S., Surf Club, B.O.C. Pub.

CHARLES G. HUM—Eng., Math., Hist.

MARY SUSAN HUMPHREY—Eng., Lang., I.W.E., Class Council, Sp. H.S., Usher, T.A.R.S., Gymnastics, Hiking Club, Speakers Bureau, Sailing Club.

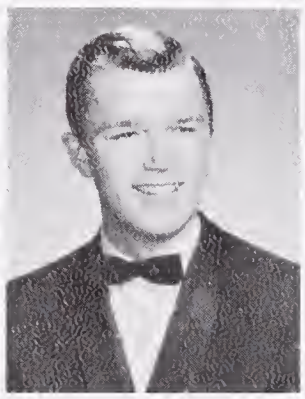
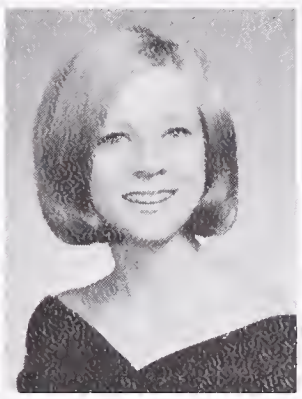
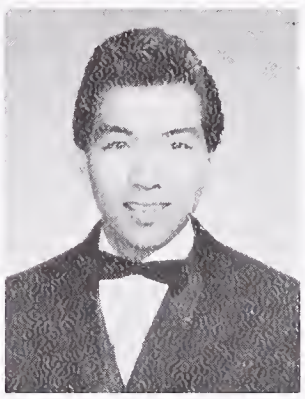

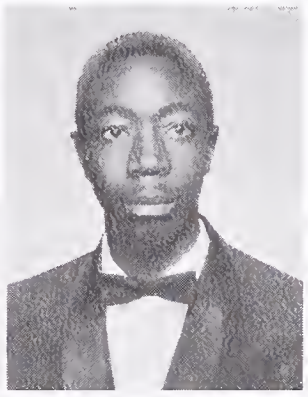

DIANNE HUNTER—Eng., Hist., Home Ec.

SANDRA IGNONT

JON IVERSON—Eng., Drama.

HARRY JACKSON—Eng., Hist., Art, Basketball, Baseball.

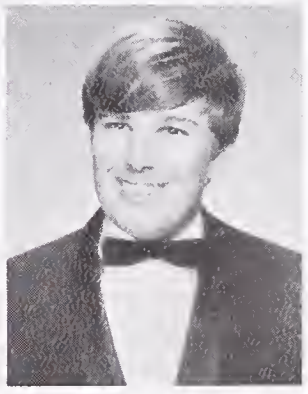

MARY LOU JACKSON—Eng, Lang., S.S., T.A.R.S., G.A. Rep.

PAULINE MARIE JACKSON—Eng., Hist.

CHERYL DARLENE JACOBS—Bus., Swim Team, Sailing, Gymnastics, Rec. Swim, G.A.A. Council, Syncronized Swim.

KENNETH JACOBSON

WILLIAM JAMERSON

SUSAN JANG—Eng., Math., Hist., Rec. Swim, H.S.-C.S.F., Pod Staff, I.W.E., Pod Sales, Class Council, Sr. Comm.

WILLIAM E. JASTRAM — Eng., Science, Math., Hist., Art, Speakers Bureau, Class Council.

PAUL JASZI—Eng., Lang., Hist., Soc. Study Group, Y.D.

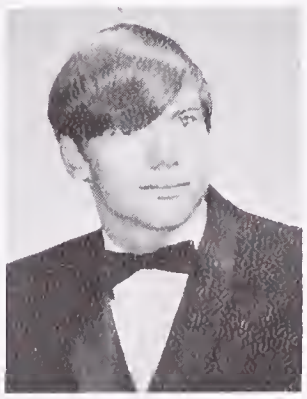
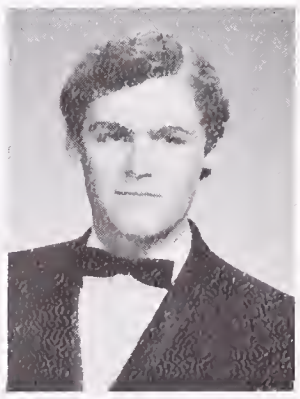

SAMUEL JEFFERSON

LEVORD JENKINS—Eng., Science, Math., Hist., Track.

LEE V. JENKINS

LEVORD JENKINS—Eng., Science, Math., Hist., Track.

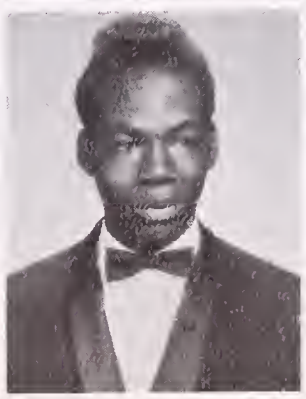
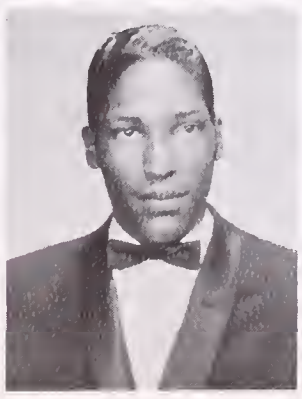

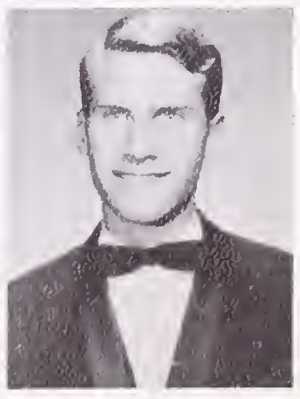

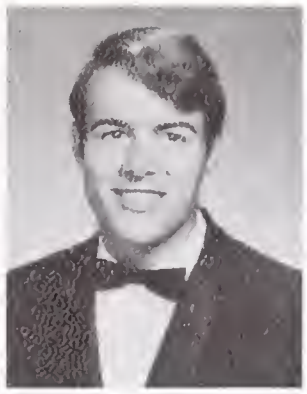

KAREN W. JEW — Eng., Science, Lang., Math., Hist., Bus., International Club, Class Council, Pod Staff, Pod Sales, I.W.E.

STEVEN EDMOND JOB—Math., Hist., Art, Block "B", Body Mechanics, Swimming, Football, Speakers Bureau.

CHRISTINE JOHNSEN—Eng., Lang., Math., Hist., H.S., G.A. Council, A.F.S., S.S.

CHARLES JOHNSON—Sports.

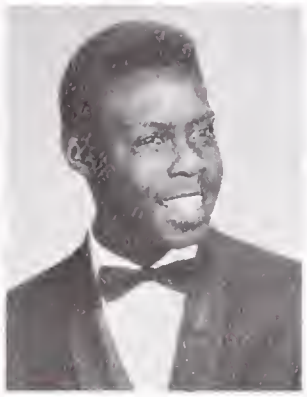

GERALDINE ELAINE JOHNSON — Eng., Lang., Math., Hist., Bus., I.W.E., Class Council, H.R. Rep., G.A. Rep., Rec. Swim, Basketball, Track, Tennis.

JAMES L. JOHNSON

LAMAR JOHNSON—Science, Track, Cross-country.

SUZAN LYNN JOHNSON — Eng., Math., Hist., S.S., H.S.-C.S.F., Sr. Friends, Class Council, G.A. Rep., Sr. Comm.

JO ANN JONES—Eng., Lang., Hist., Bus.

WENDY BARBARA JONES — Eng., Lang., Hist., Bus., G.A. Rep., T.A.R.S., H.R. Rep., I.W.E.

YUVONDA JONES—Eng., Hist., Bus.

EMMETT A. JORDAN—Eng., Math., Hist., Bus.

GEORGE T. KAHLE—Eng., Science, Math., Hist., Art, Wrestling.

JAMES W. KEELER — Eng., Math., Hist., Music, Jacket Staff, Drama, Baroque Orch., Stage Craft.

ROBERT KEELER—Eng., Science, Math., Hist.

EARL KEISER—Eng., Science, Math., Hist., Electronics, P.A. Crew

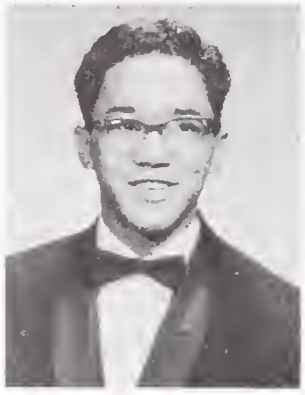
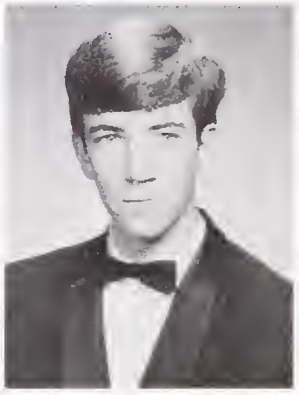

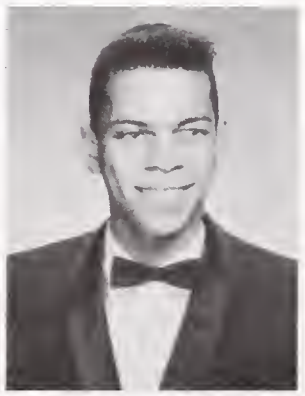

PATRICK KEITH—Eng., Science, Hist.

STEVEN KELLER—Eng., Math., Music, Stage Band Director, Orch. Pres., Shows, D.M.S., H.S.-C.S.F.

VINCENT KELLEY

GUY STEPHEN KEMP—Eng., Hist., Bus., Crafts, Football.

RONALD KEN KIHARA — Eng., Science, Hist., Block "B", Var. Swim Team, B Swim, Rally Comm., I.W.E.

CHERI KING—Eng., Science, Lang., Math., Hist., Home Ec., Bel Canto,. Aeolian, I.W.E., H.R. Rep., Dance Prod., G.A.A., Sr. Comm., Class Council, Rep.-at-Large, B.O.C. Pub., Shows, Assem., Concessions, S.S., B.O.C., Rallies.

KARLA KING

CALLIE KIRBY — Bus. Home Ec., Dance, Rec. Swim, H.R Rep

JON KORCHIN—Eng., Science, Lang., Math., Hist., H.S., Sp. H.S., Forensics, D.M.S., Rally Comm. Co-Chrmn., Parapsychology Club, B.O.C. Pub., Assem., Race Relations, Spkrs Bureau, Curriculum Comm.

LINDA KUHLI—Eng., Lang., H.R. Rep., Sr. Friend, Philosophy Club, Tennis Club.

ANDREW SAMUEL KYEYUNE—Eng., Math., Hist., Typing, Public Speaking, A.F.S. Exchange Student, A.F.S., International Club, Photo Club.

GREGORY T. LACOMBE—Eng., Math., Hist., Bus., Print Shop, Harmoneers, I.W.E., H.R. Rep., Jacket Staff.

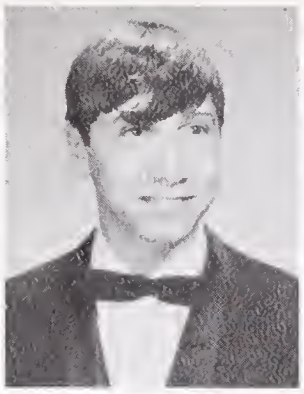
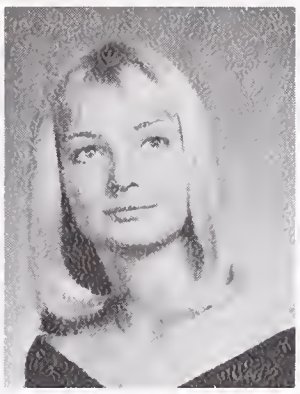
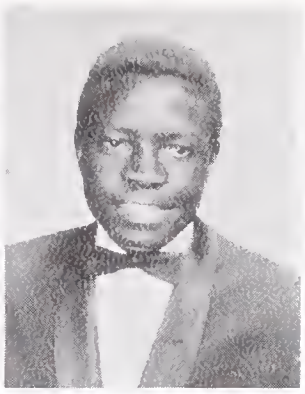

JACK ALAN LADWIG—Eng., Math., Hist., D.M.S., Speakers Bureau, I.W.E., Cafe. Helper, H.R. Rep.

ELIZABETH ANN LAND—Eng., Drama, Aeolian, Bel Canto, Shows, I.W.E.

GREGORY FRANCIS LANGE—Eng., Lang., Math., Hist., Key Club, Rally Comm., B.O.C. Pub. Sp. H.S.

PETER IVES LANGMAID—Eng., Math., Hist., Baseball, Swimming, Tennis, Track, Gymnastics, Weight-lifting, Checker Club, Class Council, D.H.S., Fr. H.S., A.F.S., S.S., Basketball.

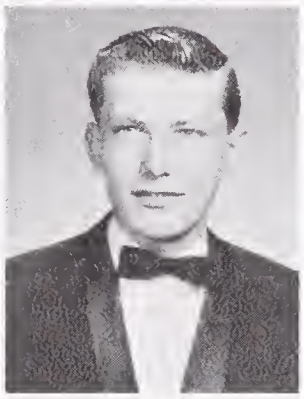

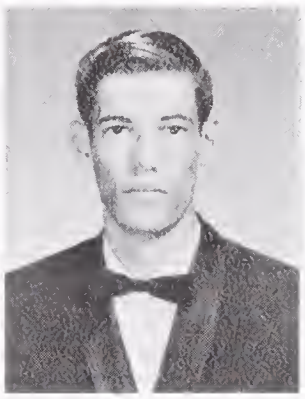
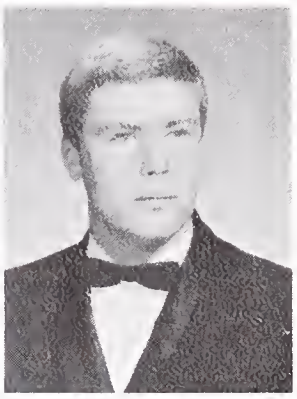

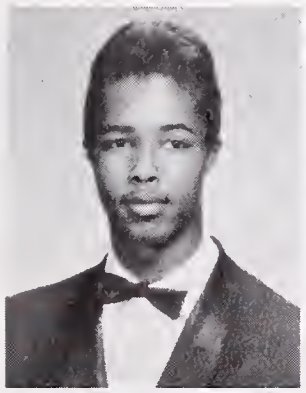

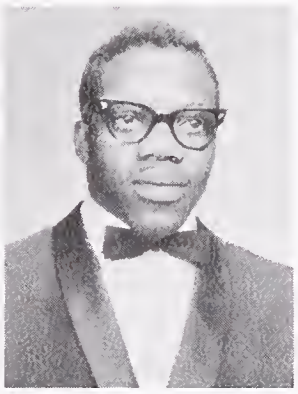
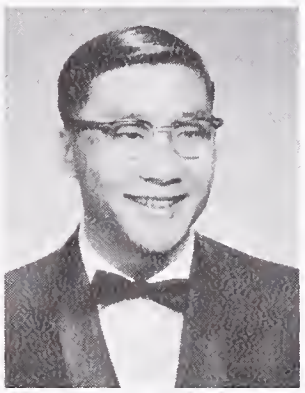

ANDRE MARCEL LARUE—Eng, Science, Math., Lang., Hist., Speakers Bureau, Art, Bus. Law, Forensics.

DIANNA JANE LA TORRES—Eng., Hist., Math., Sync. Swim, Masquers, D.M.S., Rec. Swim, I.W.E.

ODELL LATCHINSON—Music, Track, Football.

MARK M. LAU—Eng., Science, Math., Orchestra, Hiking Club.

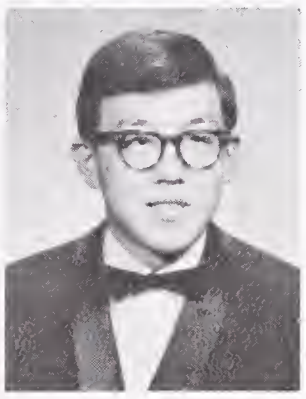

SANDRA LAWTON—Eng., Science, Lang., Hist., G.A. Council, A.F.S., S.S., Speakers Bureau, T.A.R.S. D.M.S.

CLARA LEE—Eng., Math., Hist., Track, Rec. Swim, Softball, Volleyball.

ELVIE LEE — Eng., Hist., Class Council, Tennis Team.

JOHN B. LEE—Eng., Science, Math., Hist.

JOHN V. Y. LEE — Eng., Science, Math., Hist., B.O.C. Pub., Sr. Comm., Folksong Club.

HEATHER LESLIE—Eng., Lang., Hist., A.F.S., Class Council, H.S.-C.S.F., L11 Class Treas., G.A. Rep., Bel Canto, Aeolian.

LORIN LESLIE—Eng., Math., Hist., Mech. Drawing, Speakers Bureau, T.A.R.S., Key Club, Class Council.

B. LEUNG

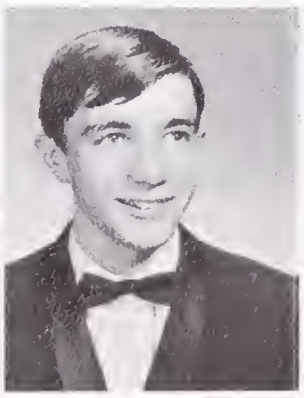
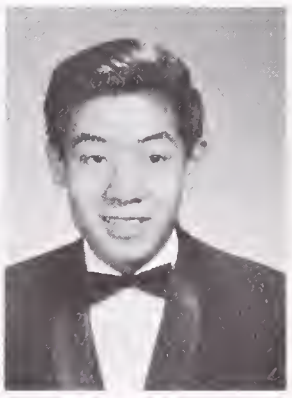

ROBERT LEWIS — Eng., Math., Hist., Ind. Arts, Track, Football, Basketball.

SUSAN LIBBY—Eng., Lang., Math., Hist., Science Club, Bridge Club, Masquers, Philosophy Club, Socialist Study Group, Const. Rev. Comm., Y.D.

HELEN LIM—Eng., Science, Math., Hist., A.F.S., H.S.-C.S.F., Sr. Friends, D.M.S., Speakers Bureau, I.W.E., Pod Staff, Pod Sales, S.S., Class Council, H.R. Rep., Sr. Comm., Fr. H.S.

VERNA LIN — Eng., Science, Lang., Math., G.A. Rep., H.S.-C.S.F., Fr. H.S., Philosophy Club, Dance Prod., Y.D.

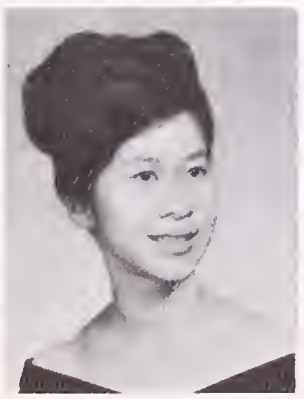

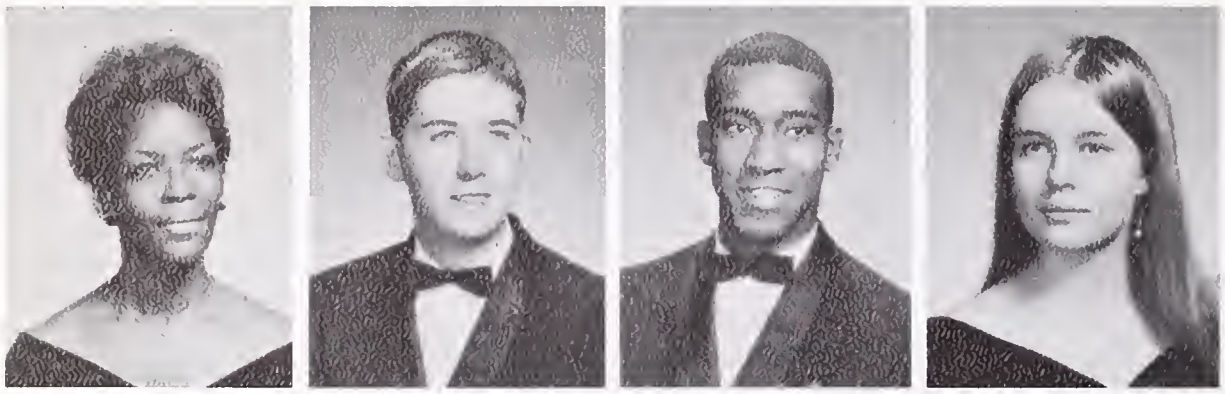

BILLIE JEAN LINYARD—Eng, Hist.

THOMAS LITTON

BILL L. LLOYD—Eng., Lang., Math, Hist., Block "B", Track, Basketball, Football, D.M.S., Science Club, H.R. Rep.

ANNE LONNBERG—Eng., Lang., Hist., Music, Improviso Troupe, Thespians, Madrigals, Drama Prod., Ski Club, Race Relations.

SANDRA LOPEZ

KAREN LOU—Eng., Math., Hist., H.R. Rep., G.A. Rep., A.S.B.H.S. Sec., Sr. Comm., B.O.C. Pub., Usher, I.W.E, Pod Staff, Pod Sales, Assem

SHAN LOUGHREY—Eng., Science, Lang., Hist., Music., Bus., A.F.S Foreign Exchange Student, Tennis, Drama Prod.

MAMIE LOUIE—Eng., Math., Hist., H.R. Rep., G.A. Rep., Pod Sales, Sr. Comm., Sr. Friends, N.O.C. Pub., Concessions, Class Council, G.A.A.

DOLORES JUANITA LOVE—Eng., Math, Hist., Bel Canto, Treble Clef, G.A.A., Volleyball, Bowling.

JOHN ANTONIO LOVE—Eng., Lang., Hist., Bus., Bowling Team Manager, L12 Pres., Golf, Water Polo.

PHILIP F. LOVETT—Eng., Music, Band Soc. Sec., Orchestra, Band, Speakers Bureau

RUBY PATRICIA ANN LUCAS—Eng., Science, Math., Hist., Bus., I.W.E

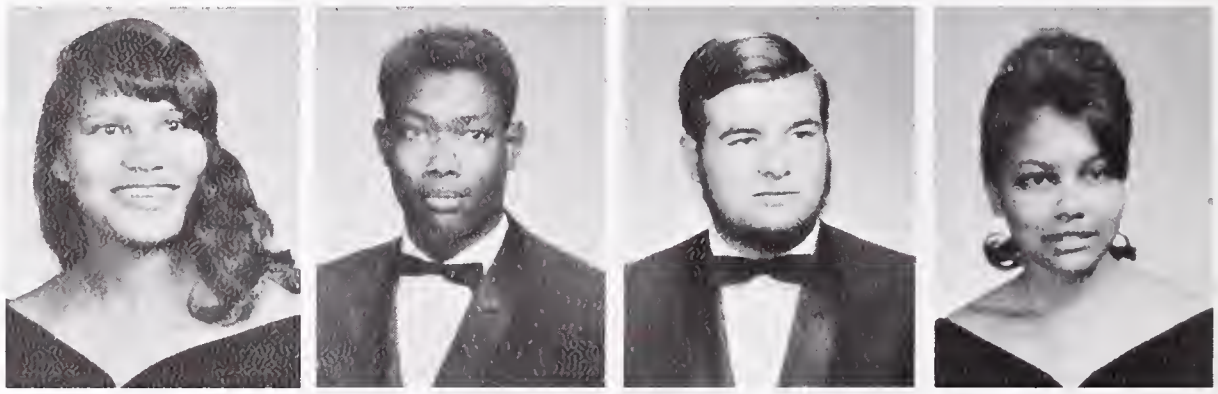

ANGELA LUSK—Eng., Lang., Math., Hist., H.R. Rep., B.O.C. Pub., S.S., Y.D., Sr. Comm.

CHARLES LYON—Hist., Bus.

JULIE MacCAUGHEY—Eng., Math., Hist., B.O.C. Pub., L10 Soc. Sec., H.R. Rep., Assem.

CAROLYN LOUISE MAFFUCCI — Eng., Lang., Math., Hist., H.S. Vice-Pres., H.S.-C.S.F., Class Council, G.A. Rep., Thespians, Masquers, D.M.S., Pod Sales, S.S., Sr. Comm., I.W.E., Speakers Bureau, Assem., B.O.C. Pub.

JASON MAGID—Eng., Science, Math., Hist., Var. Wrestling, JV Football, Rally Comm., Harmoneers, Block "B".

JEAN MAH — Eng., Lang., Math., Hist., Bus., I.W.E., Sp. H.S.-C.S.F.

DENNIS MAJOR—Eng., Lang., Math., Hist., JV & Var. Baseball, Block "B", H.R. Rep., I.W.E., Rally Comm.

ROBERT TETUSO MANIWA — Eng., Science, Math., Hist., Music, Band, Pep Band, Shows, U.N. Forum, D.M.S., H.S., Soccer, Y.D.

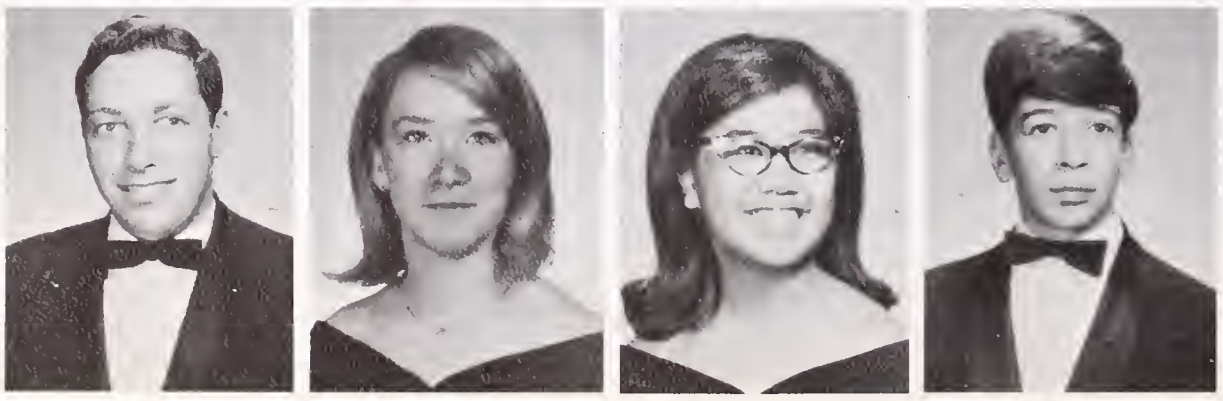

PETER MANKIN—Science, Lang., Math, Block "B", Golf Team Capt., Attendance Helper.

JENNIFER MANNING—Dance, D.M.S., Sr. Comm., Aeolian, Bel Canto, G.A.

LINDA MARIE MAPANAO—Eng., Science, Lang., Math., Hist., S.S., Sr. Friends, Class Council, Sp. H.S., I.W.E., H-12 Treas., Sr. Comm.

CRAIG MAPES—Eng., Math., Hist., S.S.

GWENDOLYN ANN MAR—Eng., Science, Lang., Math., Hist., I.W.E.

DAPHNE ANN MARSHALL—Eng., Science, Math., Hist., G.A. Rep., Sr. Comm., Masquers, Girls Glee, Bel Canto, Aeolian, Conc. Orch., Red Cross, Dance, S.S., Usher, Baroque Orch.

ROBERT LEE MARTIN—Science, Math., Hist.

ROSILAND MARTIN—Hist., Bus.

BOB MARVIN—Eng., Shop.

RAMSAY MASHY—Eng., Science, Lang., Math., Hist., Wrestling, T.A.R.S., S.S., Class Council, Block "B", Concessions.

ARNE MASON—Eng., Science, Lang., Math., Hist., Band, Swimming.

GLORIA MASON—Eng., Science, Math., Hist., G.A. Rep., Tennis, H.R. Rep.

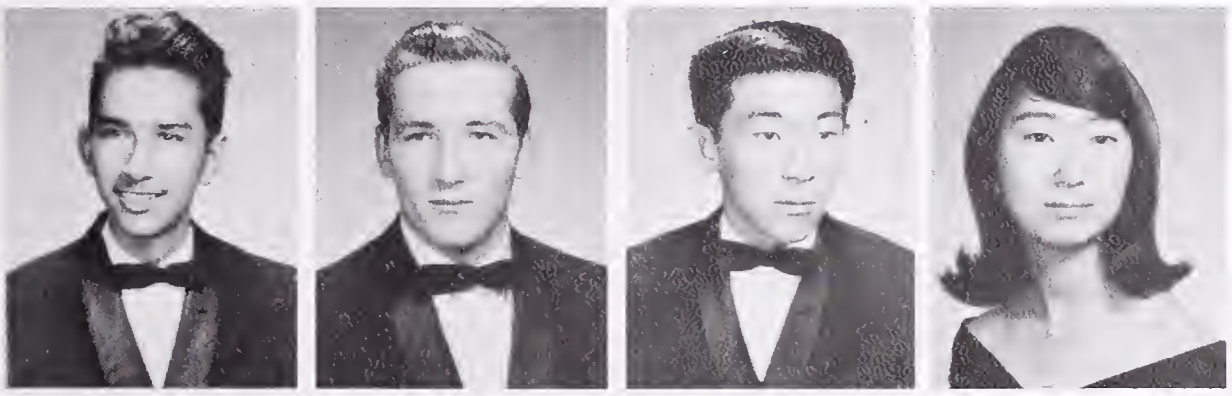

PHILIP MASON

ROGER WILLIAM MATHIS—Eng., Science, Math., Hist., Bus., I.W.E., S.S., H.R. Rep., Pod Staff, Pod Sales.

JOHN MATSUI—Eng., Science, Math., Hist., S.S., L-10 Pres., B Track, Varsity Track, Block "B", Class Council

FUMISE MATSUMOTO—Eng., Science, Math., Hist., Art, G.A. Rep., H.R. Rep., Usher, Sr. Comm., B.O.C. Pub., Concession, H.S.-C.S.F., Jr. Prom Comm.

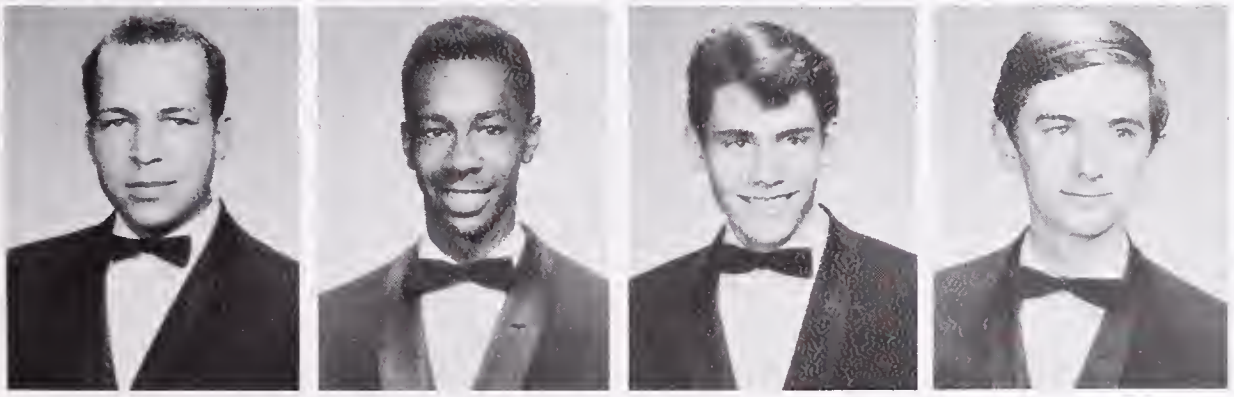

FRANKLIN MATTHEWS — Eng., Math., Hist., Mech. Drawing, Football.

WILLIE MAY—Math., Mus.

CARL McABEE—Math., Chess Club.

MICHAEL McCARTHY—Drama, Conc. Chorale, Madrigals.

LINDA McCLELLAN—Eng., Lang., Hist., Sp. H.S., H.S.-C.S.F., I.W.E., Y.D., Thespians.

DAN McCLOSKY—Eng., Science, Math., Hist.

JO T. McCORD—Eng., Science, Lang., Math., Hist., B.O.C. Pub., Sr. Comm., S.S.

DOUG McCRODDEN—Eng., Math., H.R. Rep., Symphonic Band, Pep Band, Conc. Orch., Chamber Band.

STEVEN L. McCRORY — Eng., Science, Lang., Math., Hist., Hiking Club.

DOROTHY McCULLOUGH—Eng., Science, Math., Hist., Music, I.W.E., Sr. Comm., Race Relations, Speakers Bureau, G.A. Council.

JAMES McFADDEN

ROBERT E. McGUIRE—Eng., Science, Lang., Math., Hist., Music, Rally Comm., T.A.R.S., H.S.-C.S.F.

PAUL McINTOSH—General Shop, Rally Comm.

ALLAN McKIBBEN—Pre. Tech., Electronic Club, Speakers Bureau, Rifle Club.

W. McMORRAN

STEPHANIE McQUEEN—Eng., Hist.

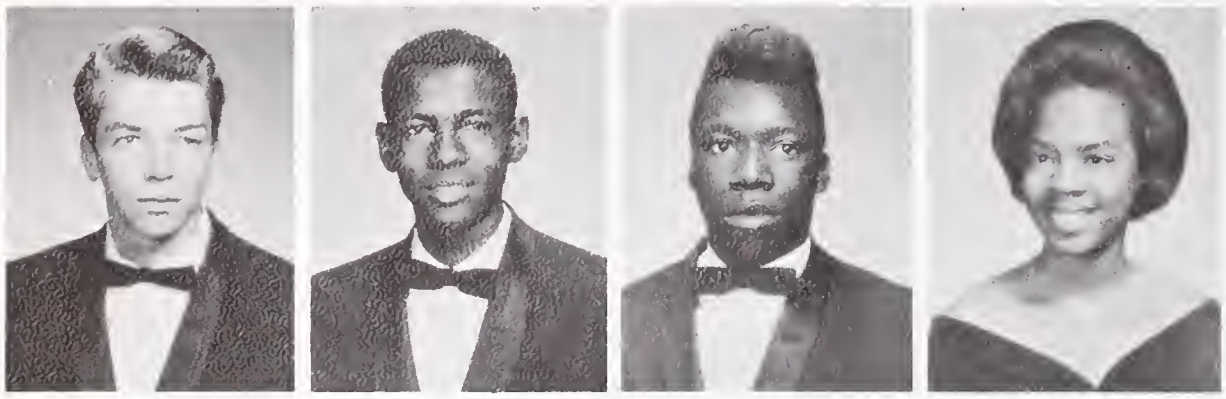

KEITH MEISENHEIMER—Eng., Science, Math., Track, Forensics, A.F.S.

WARREN J. MIDDLETON—Eng., Drama, Rally Comm., Inter. Club, Electronics Club.

ROBERT MILES

CHERYL F. MILLER—Eng., Science, Lang., Math., Hist., Music, Drama, Dance, G.A. Rep., H.R. Rep., Class Council Usher, Assem., B.O.C Pub., Pom-Pon Girl, Sr. Comm., Bel Canto, Treble Clef, Aeolian Conc., Sr. Friends.

JACOB MILLER—Eng., Science, Hist., Mech. Drawing, Soph., JV, and Var. Football.

JOHN M. MILLER—Eng., Science, Math., Hist., JV and Var. Football.

DENNIS H. MINTUN—Eng., Hist., T.A.R.S., H.R. Rep., Trophy Polishing, Harmoneers, Conc. Choral, Class Council.

MARK MINZYK

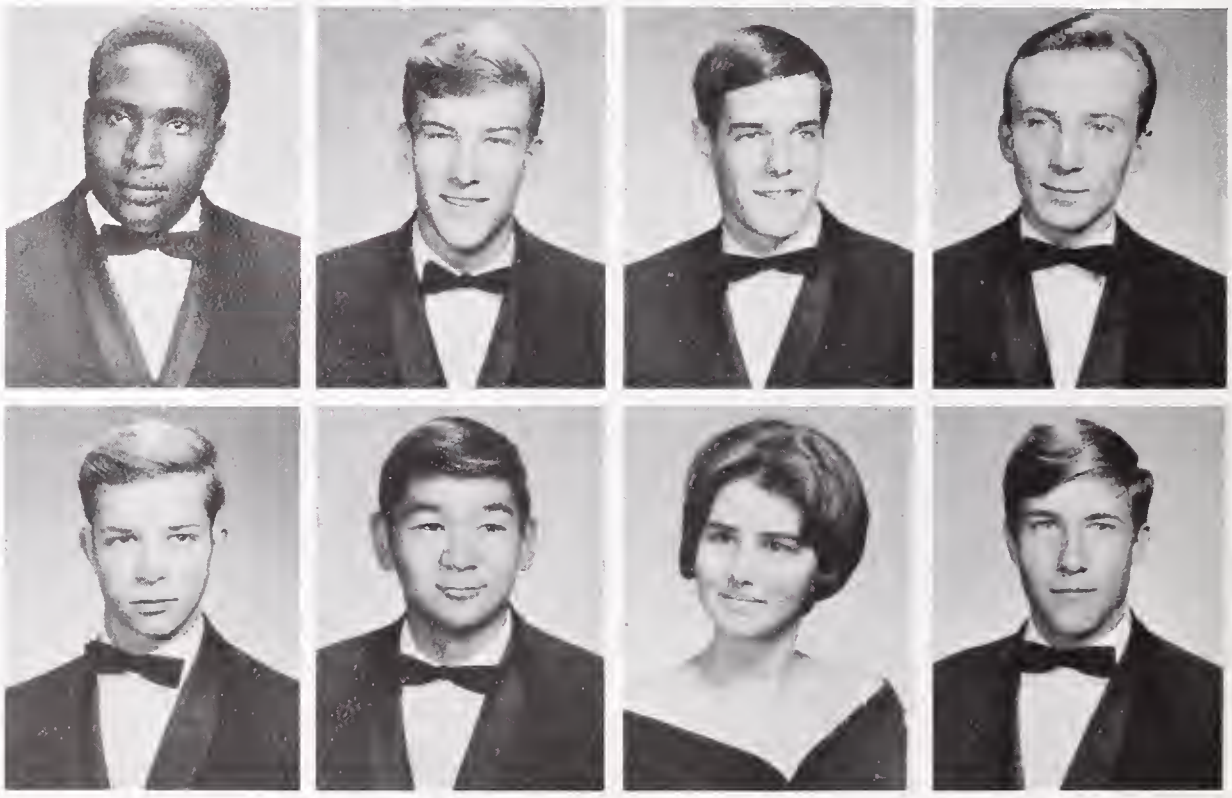

GARY MITCHELL — Eng., Lang., Math., Hist., Cross-country.

VERNON T. MIYAKE — Eng., Science, Hist., T.A.R.S., I.W.E., Science Club, Forensics, Speakers Bureau.

KAREN J. MOHLER—Eng., Hist., Art, Dance Prod.

CHARLES C. MOLLER—Eng., Science, Hist., Swim Team, I.W.E.

ALAN C. MOLLRING — Science, Lang., Math., Hist., Bus., Drama, S.S., I.W.E.

DONNIE RAY MONTGOMERY—Eng., Math., Hist.

MARY MONTGOMERY—Eng., Hist., Bus.

THOMAS MONTGOMERY—Eng., Math., Hist.

GRAHAM BLAIR MOODY—Eng., Lang., Hist., Tennis, Surfing Club, Class Council, Marching Band.

LEROY MOORE—Hist., Mechanical Drawing.

PATRICIA MOORE—Eng., Lang., Hist., Jr. Prom Comm., Volleyball, Basketball, Sr. Comm., Class Council, Hiking Club, Rec. Swim., Bel Canto, Treble Clef, Shows, G.A.A.

TERRY MOORE

WANDA MARIE MOORE—Eng., Lang., Hist., Class Council, G.A. Rep., Track, H.R. Rep., Drama.

LAURIE MORGAN—Eng., Lang., Hist., Dance, Conc. Chorale, Pom-Pon Girl, H.R. Rep., G.A. Rep., S.S., B.O.C. Pub., Assembly Comm., Class Council, Y.D., Aeolian, Bel Canto, Shows.

HELEN MULBERRY—Eng., Hist., Home Ec.

JAN MUROTA—Eng., Lang., Dance Prod., H.S.-C.S.F., Fr. H.S., Sealbearer.

BRUCE MURRAY—Eng., Math., Hist., Art.

BOB MURRAY—Eng., Science, Hist., Pod Staff, H.R. Rep., Pod Sales, S.S., Class Council, I.W.E., D.M.S., C.S.F., Hiking Club, Chess Club, Trophy Polishing Club, Harmoneers, Shows, B.O.C. Pub., Sr. Comm., T.A.R.S.

JULIE MYERS—Eng., Science, Lang., Math., Hist., G.A. Rep., H.R. Rep., I.W.E., S.S., Class Council, Dance Prod, Surf Club, Girls Glee, Bel Canto, Shows, Usher, Aeolian, Treble Clef.

CHARLES PAT NARRY—Eng., Hist.

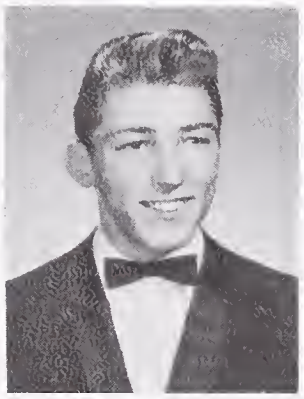
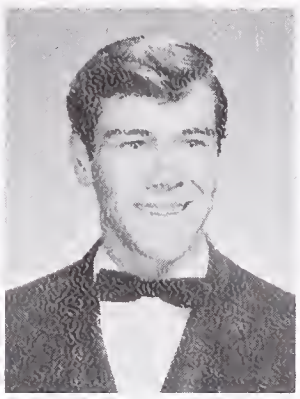

SUSAN Y. NAWATA—Eng., Lang., Math., Hist., G.A.A., I.W.E., S.S., G.A. Rep., Usher, Class Council, Treble Clef, Baroque Orch., Sr. Friends, Sr. Comm.

AMY NEHIRA—Eng., Science, Lang., Math., Hist., Sr. Friends, A.F.S., I.W.E., Class Council, Sr. Comm., Pod Sales.

CRAIG STEVEN NELSON—Eng., Science, Lang., Math., Hist., T.A.R.S., A.F.S., H.S.-C.S.F., Sp. HS., JV Swimming, JV Basketball, S.S., Var. Basketball, Class Council, Pep Band, Block "B", Symphonic Band, B.O.C. Pub.

LINDA MARIE NELSON—Eng., Science, Lang. Math., Hist., S.S., G.A. Rep., H.R. Rep.

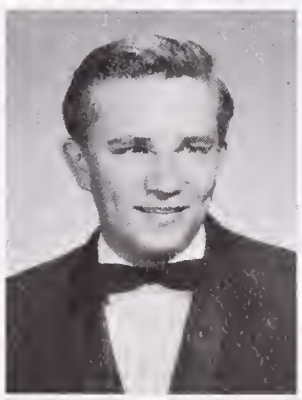
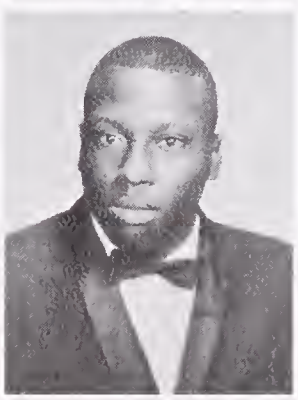

WAUNDA NELSON — Eng., Math., Hist., Bus., Home Ec.

ERIC RAYMOND NEVALA — Eng., Hist., Art, Jacket Staff.

FERNANDEZ G. NEWMAN—Eng., Hist., Art, Football, Basketball, Track.

ANTHONY WILLIAM NEWSOM—Eng., Mechanical Drawing, Track, Block "B".

CARMEN LITA NEWSON—Eng., Bus.

L. NIBILETT

ANDREA ALEXANDRA NIES—Eng., Hist., Art., S.S., G.A. Rep., Speakers Bureau, Y.D., Race Relations.

CAROL NIGHTINGALE—Eng., Lang., Math., Hist., G.A. Rep., H.R. Rep., Race Relations.

JANIS K. NISHIKAWA — Eng., Science, Lang., Math., Hist., G.A.A. Council, Rec. Swim, Badminton.

LELIA LYNNE NORTHRUP—Eng., Math., Hist., G.A. Rep.

JACKIE LEE NYSTROM—Eng., Lang., Math., Hist., H.R. Rep., H-10 Soc. Sec., G.A. Rep., Pod Staff, H.S.-C.S.F., S.S., Pod Sales.

ERIC LEONARD OLSON—Eng., Science, Math., Hist., Science Club, T.A.R.S., Track, S.S.

GERI ANN OLSON—Eng., Math., Hist., Bus.

CHARLES P. OMAN—Eng.

PEGGIE JOYCE O'NEIL—Eng., Science, Hist., Glee.

MODESTA SOBERANO ORQUE — Eng., Science, Lang., Math., Hist., Sp. H.S., H.S.-C.S.F., Sr. Friends.

JOSE ANACLEFO ORTIZ—Math., Hist., Bus., Industrial Arts.

SHARON LEE OSBORNE—Eng., Science, Lang., Math., Hist., G.A. Rep., Dance Prod., H.R. Rep., Shows, Sr. Comm., Drama, S.S.

VIERA OSVALDO

DENNIS OUYE—Eng., Science, Lang., Math., Hist., H.R. Rep., Sr. Comm., S.S., I.W.E.

GORDON OWYANG

JANICE PAIGE—Eng., Science, Lang., Hist., G.A. Council, G.A.A., Gymnastics, Rec. Swim.

ANTHONY PALMER—Eng., Hist., Industrial Arts.

LYNDA A. PARK—Eng., Science, Hist., Art., Bus., Class Council, Pod Staff, Pod Sales.

WENDY PARTCH—Eng., Lang., Math., Hist., S.S., H.S.-C.S.F., T.A.R.S., Class Council, H.R. Rep., Sr. Comm., B.O.C. Pub., Shows, Jacket Staff, Pod Sales, A.F.A.

CORNETTE PARTEE—Eng., Lang., Math., Hist., Home Ec., G.A. Rep., D.M.S., H.R. Rep., Speakers Bureau, Food Service.

RICHARD PAULDING

KARL A. PAULSON—Eng., Math., Hist., Ind. Arts.

CLARENCE PENNEY—Eng., Math., Hist., Bus. Ind. Arts.

FRASER LYMAN PERKINS—Eng., Lang., Math., Hist., Class Council, H.S.-C.S.F., Sr. Comm., B.O.C. Pub., D.M.S, A.S.B.H.S. Treas., Speakers Bureau, Rally Comm., Key Club, Ski Club.

SHARON LOUISE MARIE FLO PERRY — Eng., Math., Hist., Bus., I.W.E., Dance, Food Service, Rec. Swim, Volleyball, Glee.

CLARENCE PETITE—Eng., Science, Math., Hist., Football.

RICKY PETTUS—Econ., Ind. Math.

DAVID PHILBRICK—Eng., Science, Math., Ski Club, H.S.-C.S.F., Key Club, Bridge Club, Tennis Team.

BARBARA JO PHILLIPS—Eng., Math., Hist., Lang., S.S., A.F.S., Sp. H.S., T.A.R.S., D.M.S., Bel Canto, Surf Club, Shows.

KATHERINE ELAINE PHILLIPS — Eng., Math., Hist., I.W.E., H.R. Rep.

TOM CLARENCE PICKETT—Eng., Math., Hist., Music, Stage Band, Marching Band, Symph. Band, Pep Band, and Chamber Band.

LANA PINION—Eng., Science, Math., Hist., Bus., I.W.E., Dance Prod., S.S., Sr. Comm., Rec. Swim.

WENZEL PITELKA

MARILYN E. PLUMMER—Eng., Science, Lang., Hist., Bus., Race Relations, Science Club, Class Council, Conc. Orch., Jacket Staff, S.S., Sr. Comm., D.M.S., G.A.A., Basketball, Baseball, Tennis, Sr. Friends, H.R. Rep., Jr. Prom Comm., Usher, I.W.E.

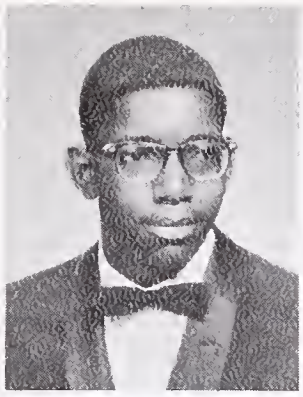

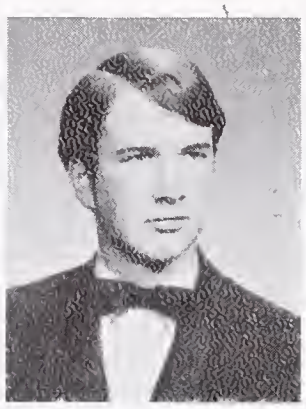

MARK POGGENBURG—Eng., Math., Hist., Intramural Sports, H.R. Rep., Class Council, Soph Basketball.

RONALD POLK — Science, Math, Shop, Track, Weightlifting, Typing.

MELBA POPE—Eng., Math., Hist., Home Ec.

EILEEN M. PRATT—Eng., Lang., Hist., G.A. Rep., Sr. Friends.

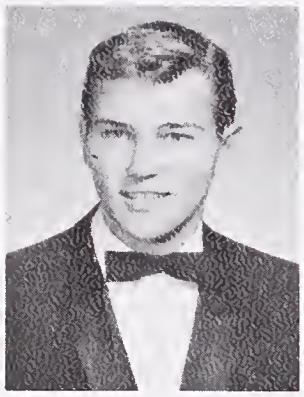
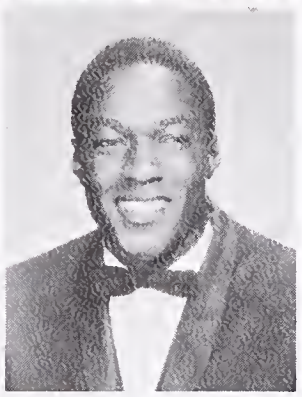

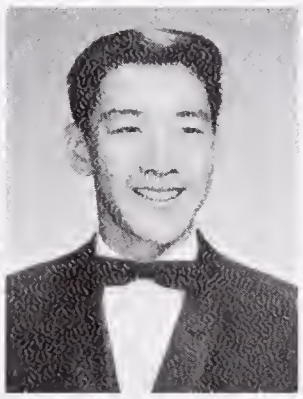
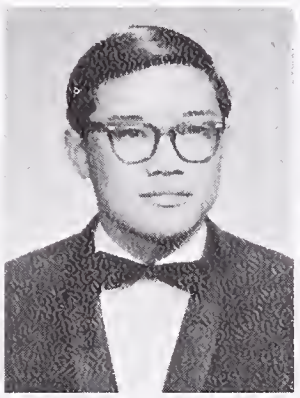

STANLEY HADDEN PRICE—Eng., Math., Music, Marching Band, Pep Band, S.S., Conc. Orch.

KERWIN M. QUON—Eng., Ind. Arts, Wrestling, Block "B".

TILTON QUON—Eng., Science, Math., Hist., Ind. Arts, JV Football, Var. Football, JV Wrestling, Var. Wrestling, Rally Comm., H.S.-C.S.F., Class Council, Block "B".

CAROLYN A. RAAB — Eng., Lang., Music, Sr. Friends, H.R. Rep., I.W.E., Sp. H.S., Pres. Future Teachers, H.S.-C.S.F., Bel Canto, Conc. Chorale, Aeolian, Sealbearer.

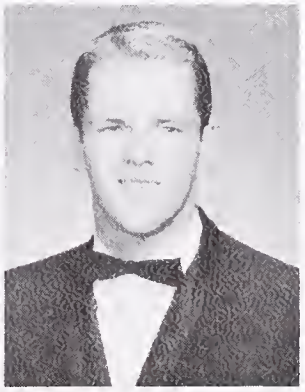

PATRICIA A. RAFTERY — Eng., Science, Math., Hist., G.A. Rep., G.A.A. Council, H.S., Volleyball, Basketball, Baseball, G.A.

DAVID M. RANDOLPH—Eng., Math., Bus., I.W.E., JV Football, Var. Football Mgr., Block "B", H.R. Rep., Student Coach, Basketball Mgr., Head Equipment Mgr.

RAYMOND W. RAPP—Eng., Lang., Math., Hist., Soph, JV, and Var. Football, Block "B", Wrestling, B Track, S.S., H.S.-C.S.F.

JOHN PETER READ—Eng., Science, Math., Soph, JV, and Var. Football, Var. Baseball, S.S., Block "B" Pres., B.O.C., H.R. Rep., I.W.E., Speakers Bureau.

PATRICIA ELIZABETH REIDENBACH — Eng, Math., Water Ballet, G.A. Rep., H.S., Y.D.

EDWARD G. REIOUX—Eng., Science, Hist., "B" Swimming Team.

PHYLLIS RICHMOND—Eng., Math., Hist., Bus.

STEFAN RIESENFELDT — Eng., Science, Lang., Math., Lab. Assist., H.S.-C.S.F., Rally Boy.

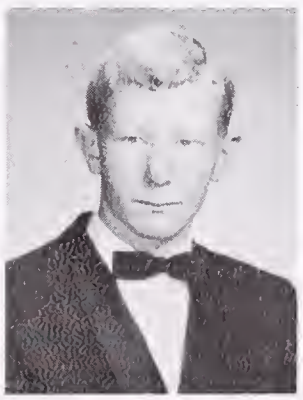

LINDSAY ROBERTS—Eng., Lang., Hist., Art, S.S., Sr. Comm.

ADDIE ROBINSON—Eng., Hist., Math., I.W.E.

CORINNE ROBINSON—Eng., Science, Lang., Math, Hist., Music, S.S., Sr. Comm., Class Council, G.A. Council, Jr. Prom Comm., Hiking Club, I.W.E., Treble Clef, Bel Canto, G.A.A., Basketball, Volleyball, Rec. Swim.

JUAMELOA A. ROBINSON—Eng., Bus., Home Ec.

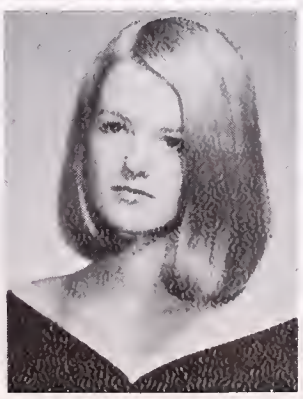

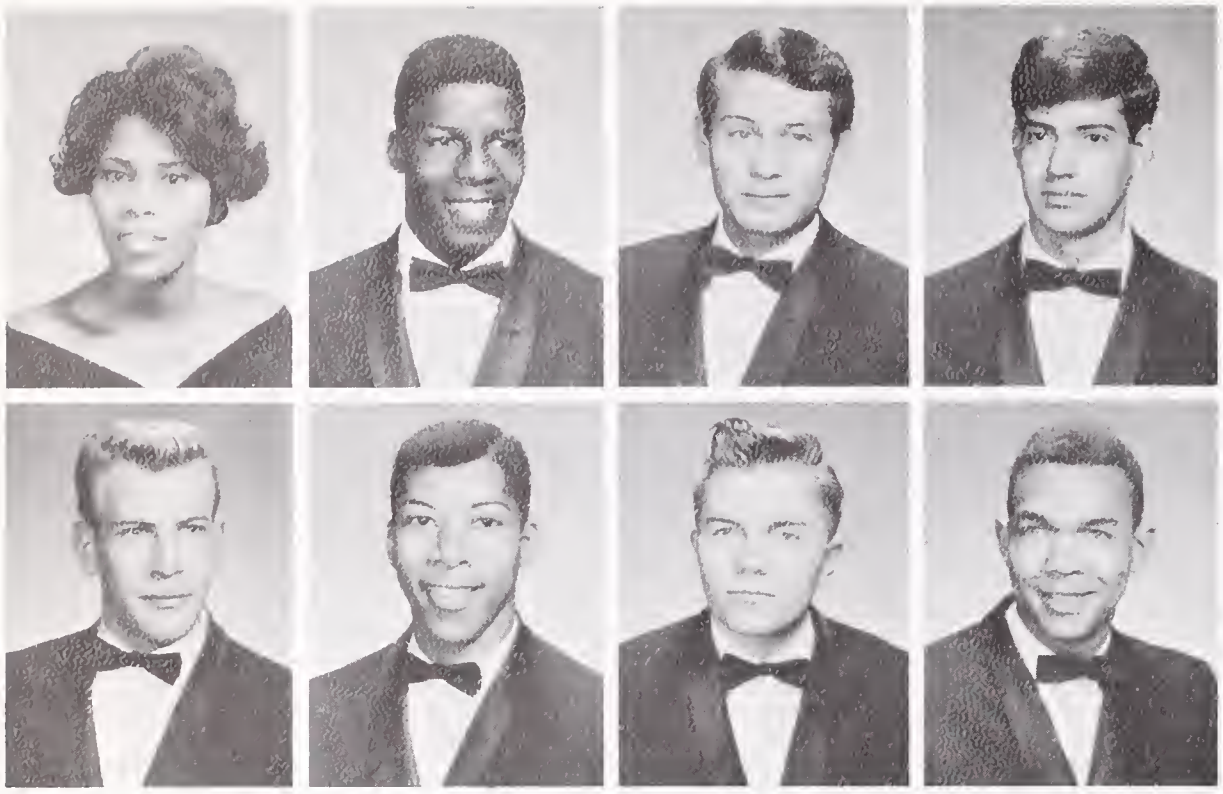

KAROLYN ROBINSON

ENGLAND LOUIS ROGERS—Eng., Science, Math., Hist., Mech. Drawing, Track.

DAVID ROMERO

CARLOS ROMO—Eng., Science, Lang., Math., Hist., Electronics, S.S., Pod Staff.

WAYNE RONNEBERG—Eng., Science, Math., Hist., Block "B", S.S., Soph, JV, and Var. Football.

INMAN ROUCE—Eng., Science, Math., Hist., Latin Club, H.S., Football, Basketball, Tennis, Wrestling, Jr. Classical League.

EDWARD ROUNDS—Eng., Hist., Public Speaking, Class Council, American Indian Club.

STANLEY L. ROUNDTREE—Eng., Science, Math., Hist., Electronics, Football, Basketball, Symphonic Band, Dance Band.

REGINA RUBIO — Eng., Science, Math., Hist., Red Cross, Sr. Friends, S.S., Chess Club, G.A. Council, Sr. Comm., I.W.E., D.M.S., G.A.A. Council.

DANIEL RYAN—Science, Lang., Math., Hist., Class Council, Water Polo, S.S.

SEPPO SAAJAMO—Electronics, Electronics Club.

JERRY SAMUELS

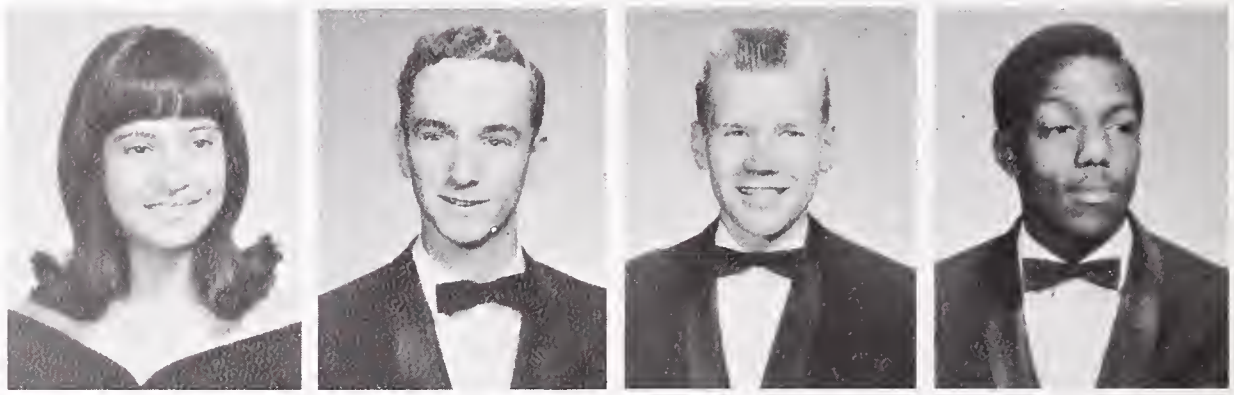

KURT SANDVIK—Eng., Math., Hist., I.W.E., Auto Mechanics.

EDWIN WESLEY SANO — Eng., Science, Lang., Math., Hist., Assem., Basketball, Circle B, S.S., Concessions, Speakers Bureau, Intramural Sports, B.O.C. Pub., Rallies, L-11 Vice-Pres., Cheerleader, Sr. Comm., Tennis Team.

SUSAN ELAINE SAXBY—Eng., Hist., Music, Class Council, D.M.S., G.A. Rep., Y.D., S.S., Pod Salesman, Sr. Comm., I.W.E., B.O.C. Pub., Concessions, Conc. Chorale, G.A.A.

NORMAN SCARBROUGH

HOLLY SCHENCK—Class Council, Sailing Club, G.A. Rep., Assem., B.O.C. Pub., Sex Ed. Comm., Folksong Club, Bel Canto.

ROBERT B. SCHOLES—Eng., Math., Hist., T.A.R.S., Bridge Club.

R. SCHULER

ALPHUS B. SCOGGINS — Eng., Science, Math., Bus., Public Speaking.

GREGORY D. SCOTT

MARY SEVERANCE—Eng., Science, Lang., Math., Music, Marching Band, Symph. Band, Band Pres., Conc. Orch., Bel Canto, I.W.E., Class Council, H.R. Rep., S.S., Fr. H.S., Sr. Comm., Lifesaving, Synch. Swim, Chamber Band, Theatre Orch., Shows, Usher.

PATRICIA LEGRAND SEXTON — Eng., Math., Work Ex., H.R. Rep.

DON SHAEFFER—Eng., Science, Hist., Art, Typing, Shop.

KENNETH SHARPE—Eng., Hist., Track, Football, Conc. Chorale.

SUSAN E. SHAW—Eng., Lang., Hist., H.S., Class Council, A.F.S., G.A. Rep., Concessions, Costume Prod, Sr. Comm., Usher, Hiking Club, W.S.I., I.W.E., S.S., Pod Staff, Drama.

LORNA SHOEMAKER — Eng., Lang., Madrigals, Conc. Chorale, H.S.-C.S.F., Sr. Friends, I.W.E.

FAY SHON—Eng., Lang., Hist., C.S.F. Sec.-Treas., Science Club, Sr. Friends Co-Chrmn., H.S.-C.S.F., Pod Salesman, Dance Prod., I.W.E., Tutor International Club, Shows, G.A.A., Jr. Dance, S.S., D.M.S., Assem., G.A. Council, B.O.C. Pub., T.A.R.S., Usher.

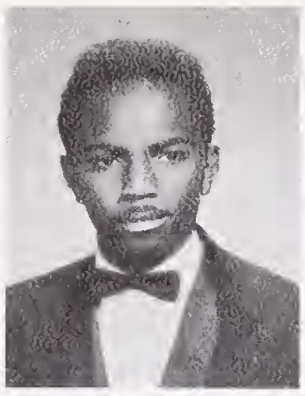
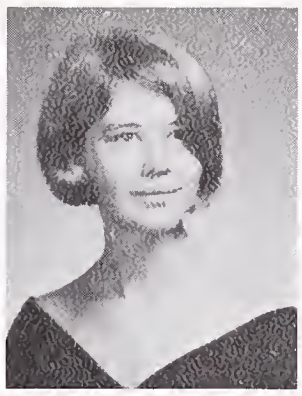

ANNE SHORDIKE—Eng., Hist., Art, Socialist Club, Race Relations, YD., International Club, Hiking Club, Usher.

JEANNE SID—Eng., Hist., Math., Leaders' Club.

GUY SIMON—Eng., Lang., Math., H.S., H.R. Rep.

LINDA MARIE SIMON

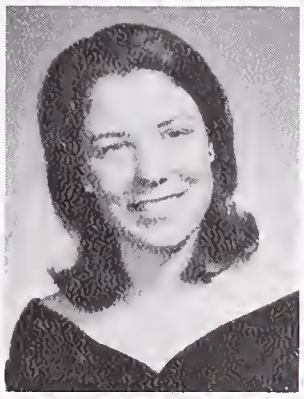
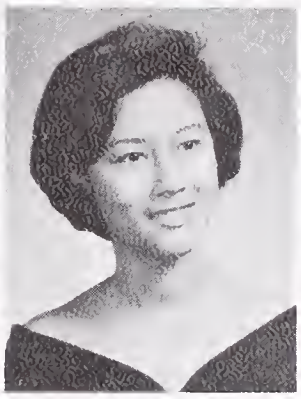

ELLEN SINGER—Eng., Lang., H.S., Fr. H.S., Y.D., Race Relations.

NANCY SINGER — Eng., Lang., Hist., A.F.S., T.A.R.S., G.A. Rep., Pod Sales, Bel Canto, H-12 Social Sec., Sr. Comm.

D. SINGLETON

BARBARA ANN SKINNER—Eng., Math., Bus., Dance Prod., Usher, G.A., G.A.A., I.W.E., S.S., Class Council.

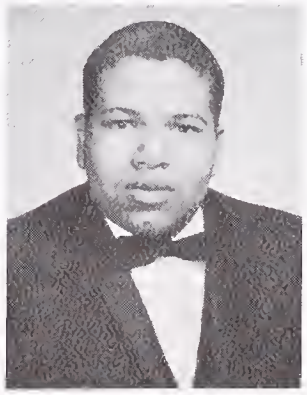

FERRICETTA SMALL—Eng., Hist., Bus., I.W.E., G.A.A., Dance Prod., Sr. Comm.

ALONA J. SMITH—Eng., Masquers.

CAROLYN SMITH—Eng., Bus., G.A.A. Rep., Sr. Comm.

JACK W. SMITH—Eng., Science, Hist., Math., Rally Comm., Class Council, Sr. Comm., B.O.C. Pub.

JOSHUA SMITH—Eng., Hist., U.N. Forum, Manuscript Club, C.S.F. Pres., H.S. Pres., B.O.C. Control, Fr. H.S., Hiking Club, D.M.S., Drama Prod.

LESLIE SMITH

LEVERETT SMITH — Eng., Math., Lang., H.S.-C.S.F., A.F.S., Science Club, Cross-country, Track, Block "B".

LINDA SMITH—Eng., Hist., Lang., Music, H.S., S.S., Bel Canto, Girls' Glee, Aeolian, Sr. Friends, G.A. Rep., H.R. Rep., A.F.S., B.O.C. Pub. Comm., Pod Sales, Class Council, Concessions, Assem.

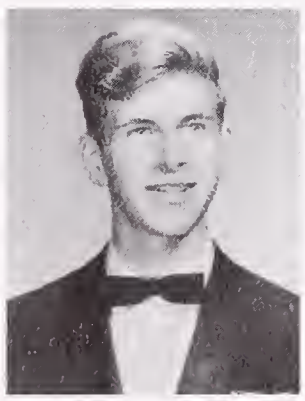

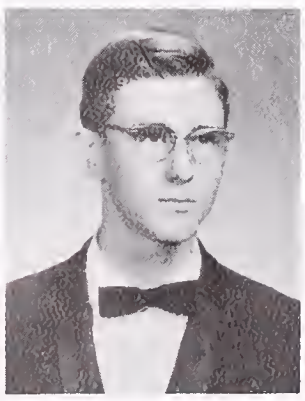

MATT N. SMITH — Eng., Science, Lang., Hist., Math., H.R. Rep., Block "B", Baseball, Wrestling.

STERLING M. SMITH—Eng., Science, Hist., Math.

DONG-WON SOHN—Eng., Hist., Math., H.S.-C.S.F., A.F.S.

JAMES RISTENPART SOULÉ—Eng., Lang., Math., A.F.S., Swimming, Water Polo.

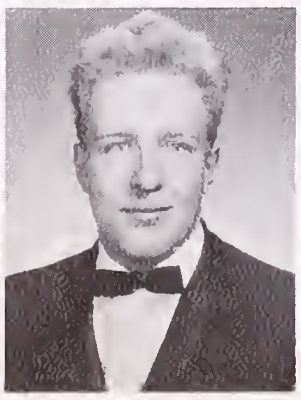
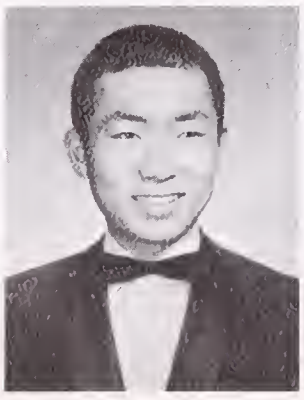
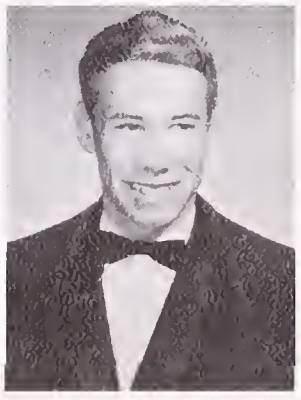

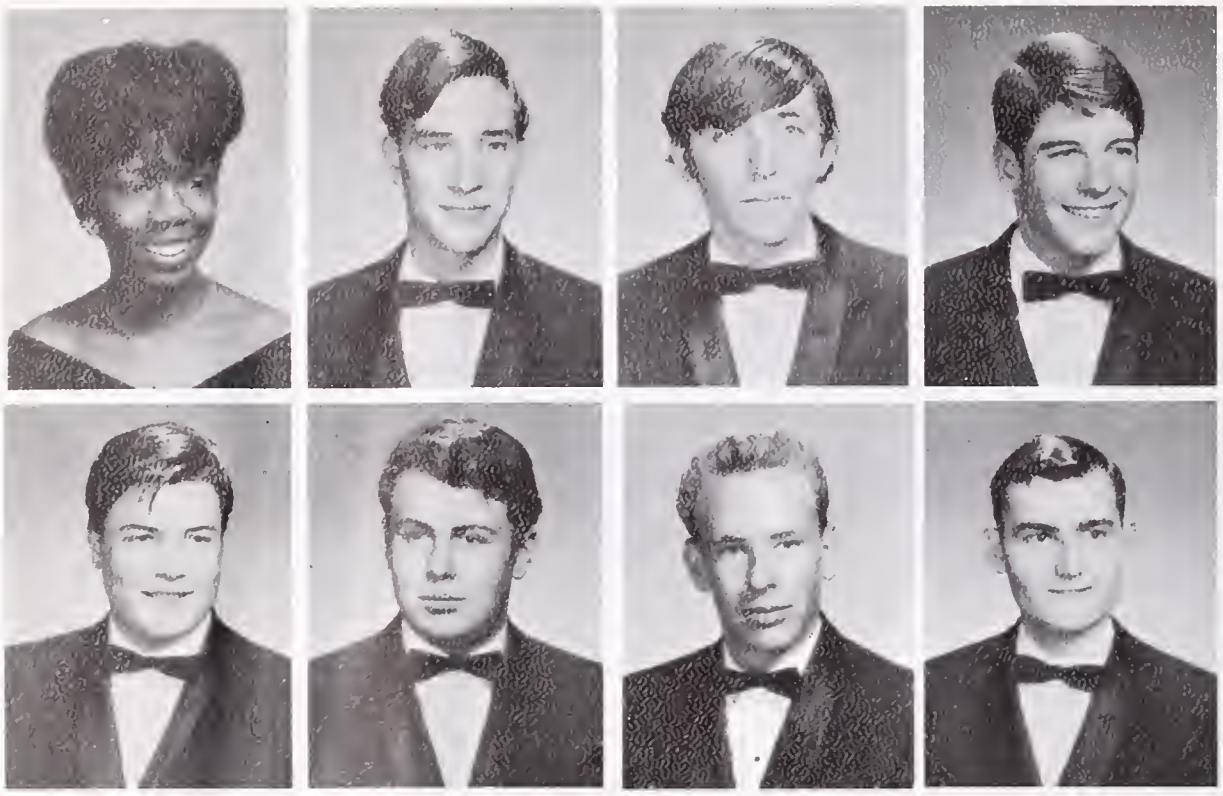

DWANA MARICE SPANN—Eng., Hist., Bus.

HUGH SPITZER—Eng., Lang., Math., Hist., Music, A.S.B.H.S. Pres., 11th Grade Pres., Y.D., H.S.-C.S.F., D.M.S., Sex Ed. Comm., U.N. Forum, Race Relations, Assem., Pub. Comm., Manuscript Club, Drama Prod., Soccer.

MARK SPRINGER—Eng., Basketball.

CURT SPROUL — Eng., Science, Hist., T.A.R.S., A.F.S., H.S., Speakers Bureau, Block "B", Swimming, Water Polo.

JOHN STAMATELOS

EUGENE STADELHOFER

ROBERT STANLEY—Industrial Arts.

RICHARD H. STEELE — Eng., Hist., Math., H.S.-C.S.F., Concert Band.

DEBORAH JOYCE STEPHENS—Eng., Math., Hist., Bus., Dance Prod., H.R. Rep., Sr. Comm., B.O.C. Pub., Sr. Friends, I.W.E., G.A.A., Girls' Glee, G.A. Soc. Sec., G.A. Rep., Bel Canto, Class Council.

DOROTHY JANE STEPHENS—Eng., Science, Lang., Math., Manuscript Club, G.A.A. Council, T.A.R.S., Sailing Club, G.A. Rep., Span. H.S., H.S.-C.S.F.

SAMUEL STEPTOE, JR. — Eng., Hist., Bus. Law, Football, Weightlifting, Track, Block "B".

ELLEN STERN — Eng., Lang., Hist., A.F.S., S.S., B.O.C. Pub., Surf Club, I.W.E., H.R. Rep., Ski Club.

SANDRA LEE STEUBING — Eng., Hist., Music, A.F.S.

CYRIL HENRY STEVENSON—Eng., Math., Hist., Gymnastics.

JOHN C. STEVENSON—Eng., Science, Hist., Mach. Shop.

DEVON PORTIA STEWART—Eng., Math., Hist., Bus., Class Council, G.A. Rep., G.A.A., I.W.E., Sr. Comm., Bel Canto.

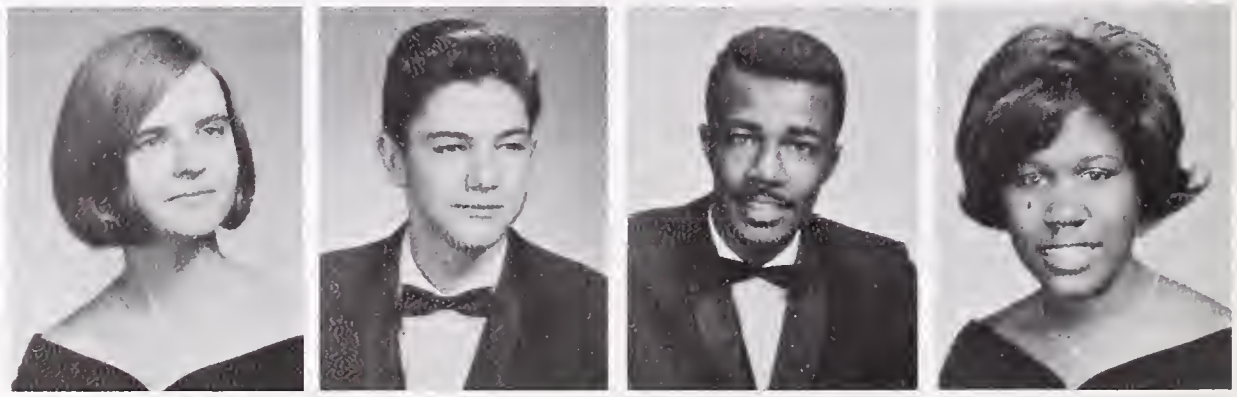

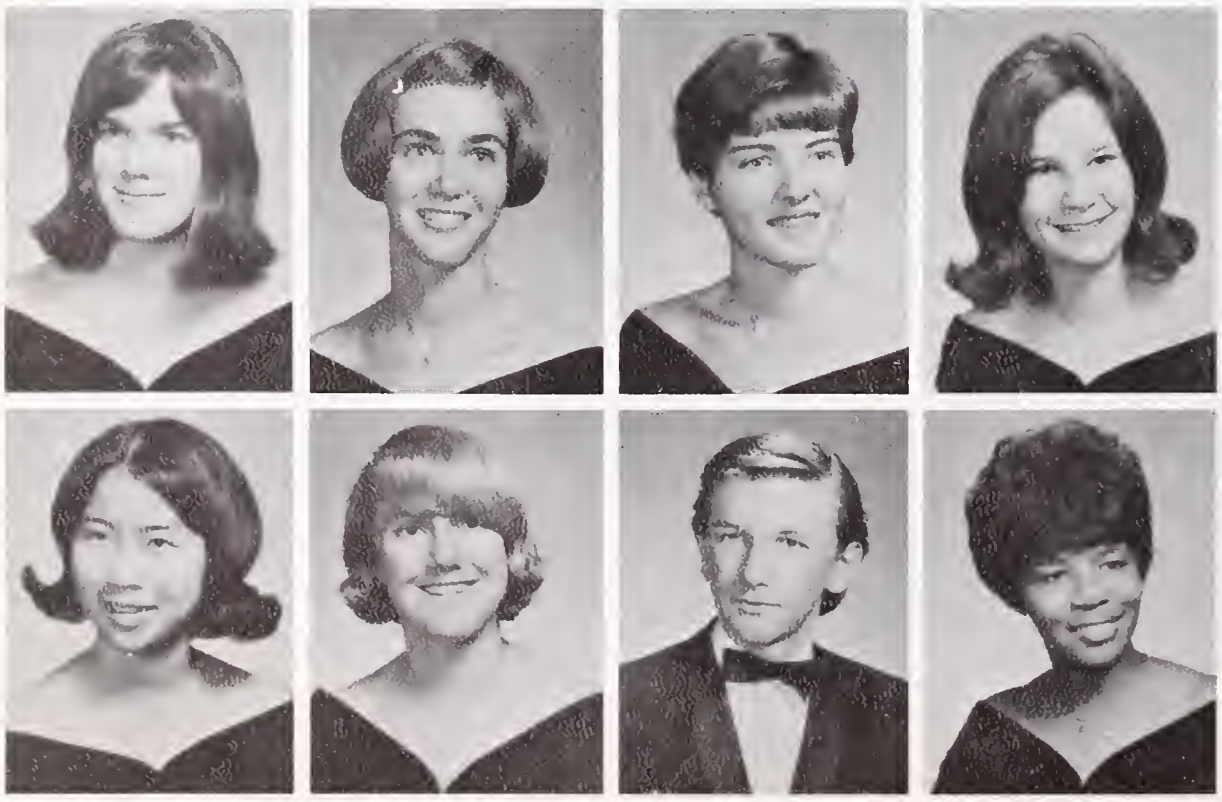

ELEANOR STOKESBURY — Eng., Lang., Math., Hist., Red Cross Council, T.A.R.S., Future Teachers, Socialist Study Group, A.F.S.

CHERYL ANN STRUBLE—Eng., Lang., Math., Hist., Music, Sym. Band, Pep Band, G.A. Rep., Chamber Band, S.S., Dance Prod., H.R. Rep., Sr. Friends, T.A.R.S., Marching Band, B.O.C. Pub., I.W.E., Band Staff, Head Majorette.

JUDITH STUART—Eng., Math., Music, Bel Canto, Aeolian, Conc. Chorale, G.A.A. Vice-Pres., G.A. Treas., Pod Editor, Volleyball, Basketball, Badminton, Swim Team, Top Pod Salesman, Shows, Sr. Comm., Sr. Friends, A.F.S., H.S.

NANCY ANN SULLIVAN—Eng., Lang., International Club, Pres., G.A. Rep., Jacket Staff, Class Council, Sr. Friends, Sr. Comm.

EDNA ELIZABETH SUZUKI—Eng., Lang., Music, Speakers Bureau, G.A. Rep., Conc. Chorale, Aeolian, Bel Canto, Sym. Band, Marching Band, Pep Band, Conc. Orch., D.M.S., A.F.S., B.O.C. Pub., S.S., I.W.E.

SALLY JEAN SWENSON—Journalism, Bus., S.S., G.A.A. Veep, G.A.A. Pres., Basketball, Jacket Staff, G.A. Rep., Masquers.

WILLIAM deWAREL SWITZER, JR.—Eng., Math., Hist.

JACQUELINE H. TADEMY—Eng., Math., Hist., Bus., Music, S.S., Class Council, Speakers Bureau, G.A. Rep.

BOB TAKATA—Eng., Lang., Math., Hist., I.W.E.

TED H. TANAKA—Eng., Science, Math., Track, JV Cross-country, H.S.-C.S.F.

MAVIS TAPLIN

ELIHUE TAYLOR — Eng., Science, Math., Hist., Bus., Harmoneers, Track, Football, Basketball, Tennis, Conc. Chorale.

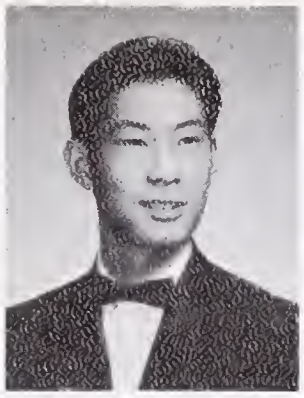
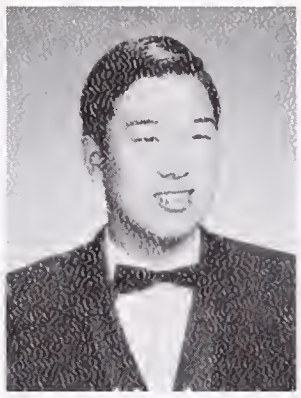

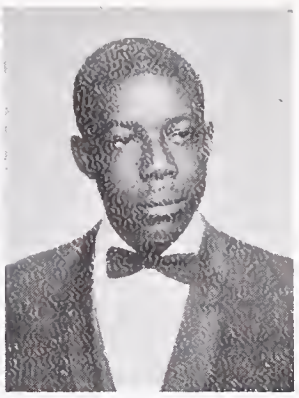

GLORIA G. TAYLOR—Eng., Science, Hist., Bus.

KENNETH TAYLOR—Science, Math., Hist., Harmoneers.

NAN-YU MARGARET TENG—Eng., Science, Lang., Math., Hist., G.A. Rep., A.F.S., G.A.A.

GLORIA THOMPSON—Eng., Science, Hist., Bus.

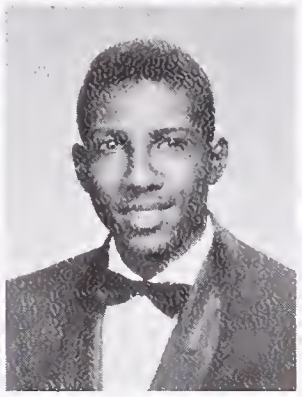

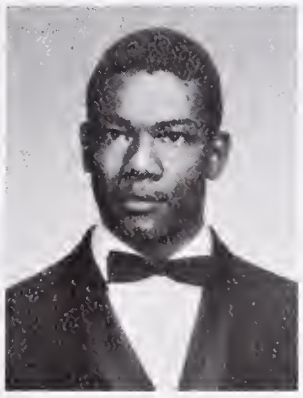

PHYLLIS MARY THOMPSON — Eng., Hist., Art. I.W.E.

EUGENE THROWER—Eng., Lang., Math., I.W.E., Block "B", Class Council, Wrestling.

RICHARD ANTHONY TOLDON III — Science, Hist., Art.

TERESA TOOMBS—Eng., Hist., Music, Bel Canto, Treble Clef, Vocal Tech., Folk Song Club, G.A.A., Swimming, I.W.E., Usher.

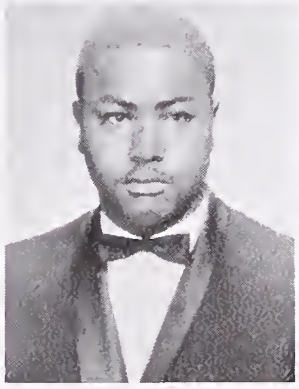

FRANK TORO

FRANCENE TRIMBLE — Eng., Science, Lang., Math., Bus., Public Speaking

KENNETH TROUPE

BRENDA TUCKER

RICHARD DONALD TUEMMLER — Eng., Lang., Math., Hist., Soph Football, JV Football, Var. Football, S.S., Block "B", Circle "B".

BARBARA TURNER—Eng., Lang., Math., Hist., H.R. Rep., G.A. Rep., Class Council, H.S., I.W.E., Sr. Comm., Hatchecking, G.A.A., Y.D., T.A.R.S.

RONALD JAMES TURNER—Eng., Hist., Art, Track, Gymnastics, Football, Baseball, Class Council, I.W.E.

RONALD K. UCHIUMI — Eng., Science, Lang., Math., Hist., Block "B", Var. Football, Baseball, S.S., Speakers Bureau, H.R. Rep., Intramurals.

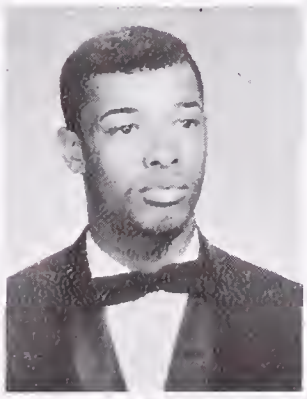
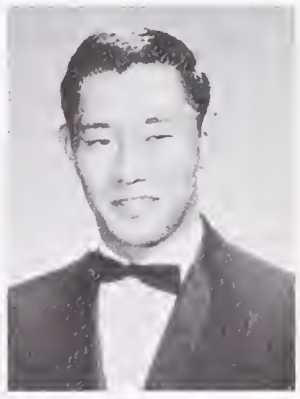

ELIJAH USHER — Science, Math., Hist., Public Speaking, Conc. Chorale, Harmoneers.

ANIKO VAMOS—Eng., Lang., Math., Hist., B.O.C. Pub., Aeolian, Bel Canto, Assem.

RICHARD VANCE — Cross-country, Track, Baseball.

KRISTIE VAN DYKE

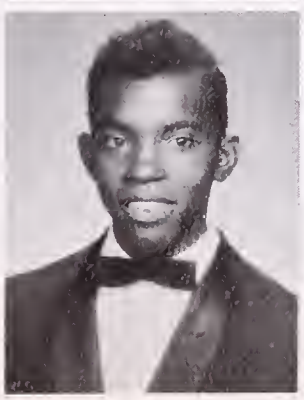

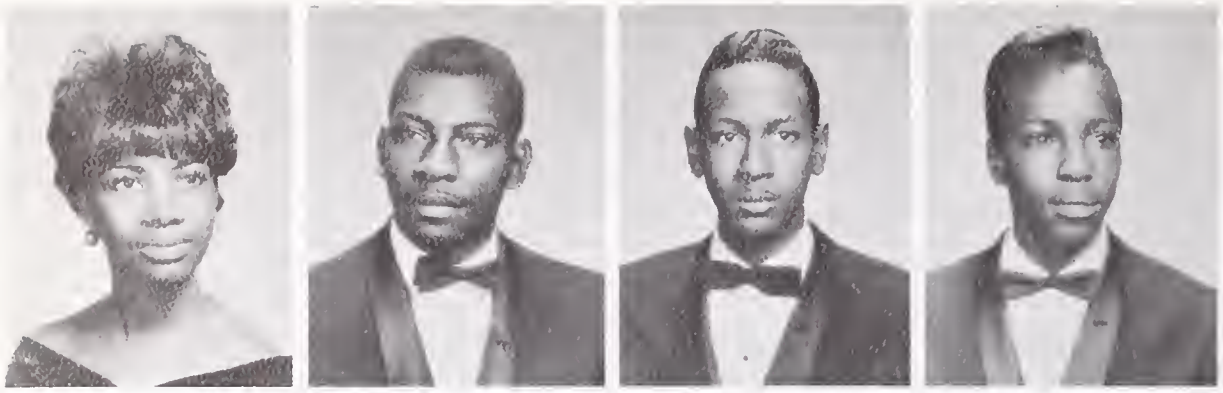

CLAUDETTE VARNADO

THORTAN VAUGHN IV

RUSSELL F. VAUGHNS, JR.—Science, Hist., Harmoneers.

JOE VEALE

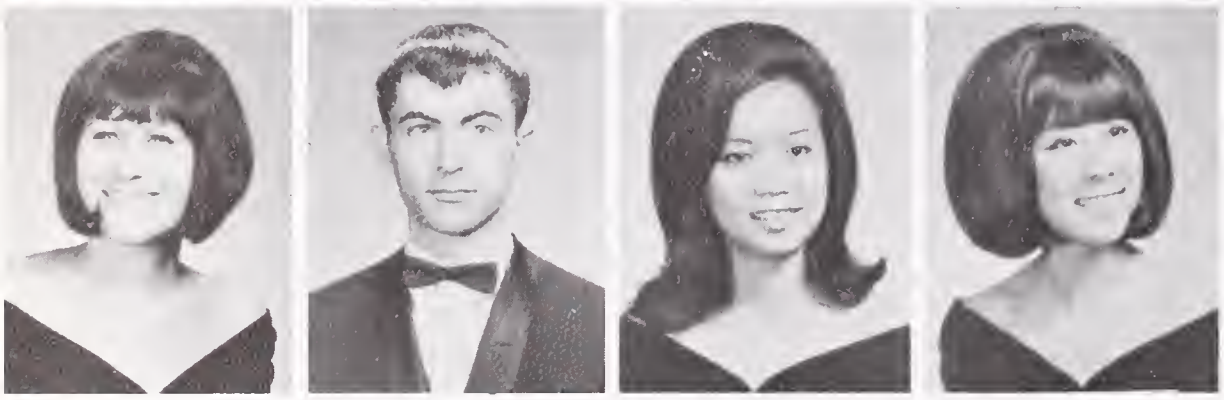

BIJOU VIADRO—Eng., Lang., Math., Hist.

BERNARDINO VICENZOTTI—Eng., Lang., Hist., A.F.S., Key Club, International Club, Tennis Team.

HELEN VITAN—Eng., Lang., Hist., H.S.-C.S.F., D.M.S., Bel Canto, Shows, Sr. Friends, Class Council, Sr. Comm.

LYNN WADA—Eng., Lang., Math., Hist., Bus.

MARGARET ANN WALDO—Eng., Lang., Science, Math., Music, Bel Canto, Aeolian, Conc. Chorale, Dance Prod., Y.D., Fr. H.S., G.A. Rep., H.S.-C.S.F.

CLARK WALKER—Eng., Hist., JV Football, P.A. Crew.

DUANE DONALD WALKER—Eng., Science, Math., Hist.

THOMAS WALKER

TONI GAIL WALLACE—Eng., Science, Math., Hist., Bus., Sr. Comm., Pod Sales.

CHRISTINE WALSH—Eng., Science, Lang., Math., American Indian Club, Class Council.

GAYLE L. WALTON—Eng., Hist., Bus., I.W.E., S.S.

VERMA WALTON—Bus., I.W.E., G.A.A.

BARBARA WARD

MONA WARING—Eng., Math., Lang., G.A. Rep., G.A.A., Sr. Dance, Rec. Swim, T.N.T. Club, Badminton, Campus Life, Jacket Staff, I.W.E.

BECKY WARRICK — Eng., Lang., Hist., Math., Music, L-11 Class Council, U.N. Forum, H.S.-C.S.F., Concert Orchestra, D.M.S.

BETTY WASHINGTON—Eng., Math., Lang., Bus., G.A.A., Jr. Dance, Rec. Swim, Badminton Club, I.W.E., Gymnastics.

JAMES WASHINGTON—Basketball, Track, High Jump.

MARTHA L. WASLEY—Eng., Hist., Math., Conc. Orchestra, Conc. Chorale, Madrigals, Baroque Orch., Dance Prod., Musicals, Solo and Ensemble Festivals, H.S., Sp. H.S.

PATRICIA L. WEBER—Eng., Lang., Math., Hist., H-12 Class Sec., C.S.F. Vice-Pres., H.S.-C.S.F., G.A. Rep., Bel Canto

CATHERINE WEHRMAN

JENNIFER WELPTON—Eng, Lang., Math., Hist., Music, Baroque Orch., Conc. Orch., D.M.S., A.F.S., French H.S., Dance Prod., H.R. Rep., Costume Prod., Tutor, Usher, Sr. Comm., Surf Club, S.S.

KATHERINE A. WESLEY

LILLIS J. WESLEY—Eng., Science, Hist., Bus. Ed., Drama, Dance, I.W.E.

MARCIA WESTON—Eng., Lang., Math., Music, H.S.-C.S.F., Spanish H.S., Manuscript Club, Volleyball, Softball, Track, Leaders, G.A.A. Pres., B.O.C., G.A.A. Council, Pep Band, Marching Band.

ANN WEYHMILLER—Eng., Science, Hist., Sailing Club, G.A.A., Hiking Club, Class Council, Rec. Swim, Y.D.

ARTHUR WHITE — Lang., Math., Bus., Mech. Drawing, Football, Basketball, Track.

DONALD WHITE — Eng., Lang., Math., Hist., I.W.E., S.S., JV, Soph & Var. Football, T.A.R.S., Circle "B", Block "B"

DAVE WHITGOB—Eng., Science, Math., Hist., Track, H.S.-C.S.F., I.W.E., S.S., JV Football T.A.R.S., Shows, Class Council, Speakers Bureau Chess Club, Hiking Club.

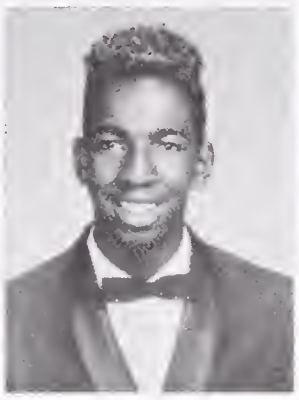
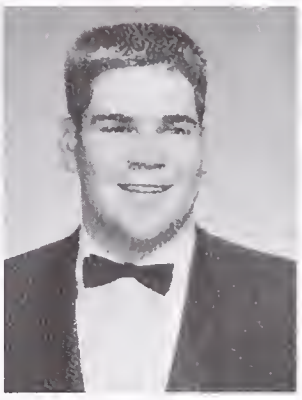

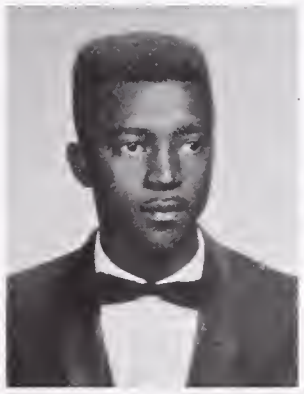

PAMELA WHITLOCK—Eng., Math., Hist., Swim Team, Class Council, Masquers, H.S.-C.S.F., Sr. Comm., I.W.E., D.M.S., Costume Prod., Stage Craft.

RAYMOND WILEY—Eng., Science, Math., Hist., Race Relations, Y.D.

STEPHEN PAUL WILHELM—Eng., Science, Lang., Math., Hist., Language Field Day.

SHELA WILKINS

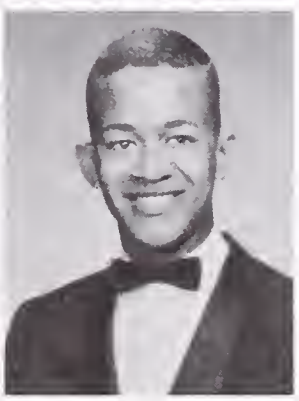

GWENDOLYN LOUISE WILKINS—Eng., Science, Math., Hist., Dance, Public Speaking, Class Council, S.S., Dance Prod.

DIANE WILLS—Eng., Science, Hist., Bus.

CHARLES H. A. WILLIAMS—Eng., Science, Lang., Math., Hist., S.S., Conc. Chorale, Gymnastics, Diving, H-11 Soc. Sec., Drama Prod., I.W.E., B.O.C. Pub., Block "B", Sr. Comm., Thespians, Dance, Shows, Assem

EDITH WILLIAMS—Eng., Lang., Math., Hist., Bus., Dance, G.A., G.A.A., Sr. Friends, D.M.S., H-12 Vice-Pres., H.R. Rep.

GEORGE WILLIS WILLIAMS—Eng., Hist., Math., Bus., Mech. Drawing, Track, Basketball, Public Speaking.

MAURICE BERNARD WILLIAMS—Eng., Science, Hist., Bus., Head Cheerleader, B.O.C., B.O.C. Pub., Block "B", S.S., Gymnastics Capt., I.W.E., H.R. Rep., Sr. Comm., Rifle Club, Checker Team.

ROBERT L. WILLIAMS — Eng., Science, Math., Hist., Art, Bus., Weightlifting, Crafts.

RONALD A. WILLIAMS—Science, Math, Track.

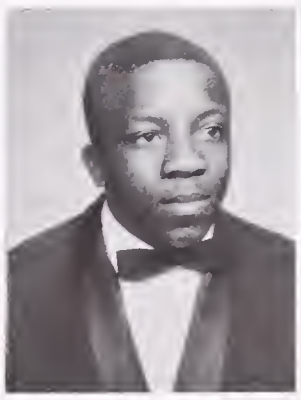

SHIRA L. WILLIAMS—Science, Lang., Math., Hist., Public. Speaking, G.A.A. H.R. Rep.

JAMES WILSON—Eng., Math., Hist., Gymnastics Mgr., I.W.E., Cross-country.

JANE ANN WIMBERLY—Eng., Lang., Math., Hist., H.R. Rep. I.W.E., G.A. Rep., T.A.R.S., Swim Team, Sr. Friends, S.S., H.S., Sr. Comm., B.O.C. Pub., Lifesaving.

ROD WINDLE — Eng., Hist., Music, Lang., Swim Team, Water Polo, Circle "B", Block "B", Chamber Band, Stage Band, Orch., Marching Band, Concert Band, Usher, Shows, Pep Band.

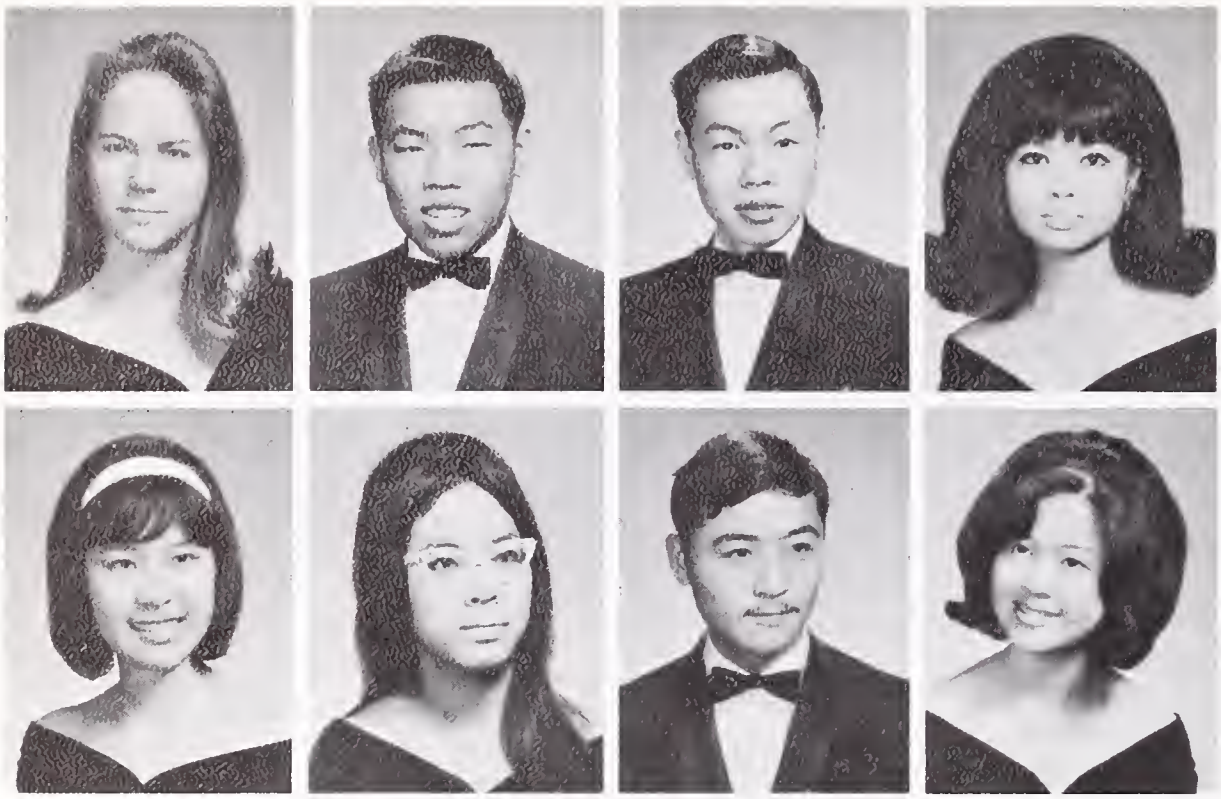

SANDRA WOLF—Eng., Science, Lang.

ALBERT WONG—Eng., Science, Lang., Math, Lang. Class Council, Rally Comm., Chess Club Pres., Intramural Basketball, S.S.

FOON WONG—Science, Math, Rally Comm., Photography Club.

GAIL WONG—Eng., Science, Math., Hist., Econ., Spanish Club, G.A.A.

JOYCELYN LEE WONG—Eng., Science, Lang., Math, Hist., Rec. Swim, Class Council, Sr. Friends.

LANA WONG

PAUL WONG—Eng., Science, Lang., Bus., I.W.E. Assem., Curriculum Comm., Rally Comm., Red Cross, Safety Council, Photography Club.

SYLVIA WONG—Eng., Science, Math, Hist., Rec. Swim, I.W.E.

LEE BOBBY WOODS—Eng., Auto Shop.

ROBERT WOODS

KAREN INEZ WOODS—Eng., Science, Lang., Math, Hist., Home Ec., Class Council, G.A. Rep., G.A.A., S.S., Bel Canto, Jr Dance.

JOANN WULFRAAT—Eng., Lang., Hist., S.S., G.A. Rep., Sr. Comm., H.R. Rep., B.O.C. Pub.

GLENN YAMASHITA—Eng., Science, Math, Hist., Swimming, Water Polo, I.W.E., Block "B," Intramural Sports.

LESLIE J. YEE—Eng., Lang., Math, Hist., Sealbearer, H.S.-C.S.F., G.A. Rep., G.A. Vice Pres., G.A. Pres., H.S.-C.S.F. Sec.-Treas., H.S. Board, Dance Prod., UN Forum, Sr. Comm., B.O.C. Pub., Bel Canto, Aeolian, Treble Clef, Pod Sales, Fr. H.S.

LILING YEE—Eng., Lang., Math., Hist., Bus., Rec. Swim, I.W.E.

THOMAS YEE—Eng., Science, Lang., Math, Hist., Ind. Arts, Chess Club, Intramural Basketball, Badminton.

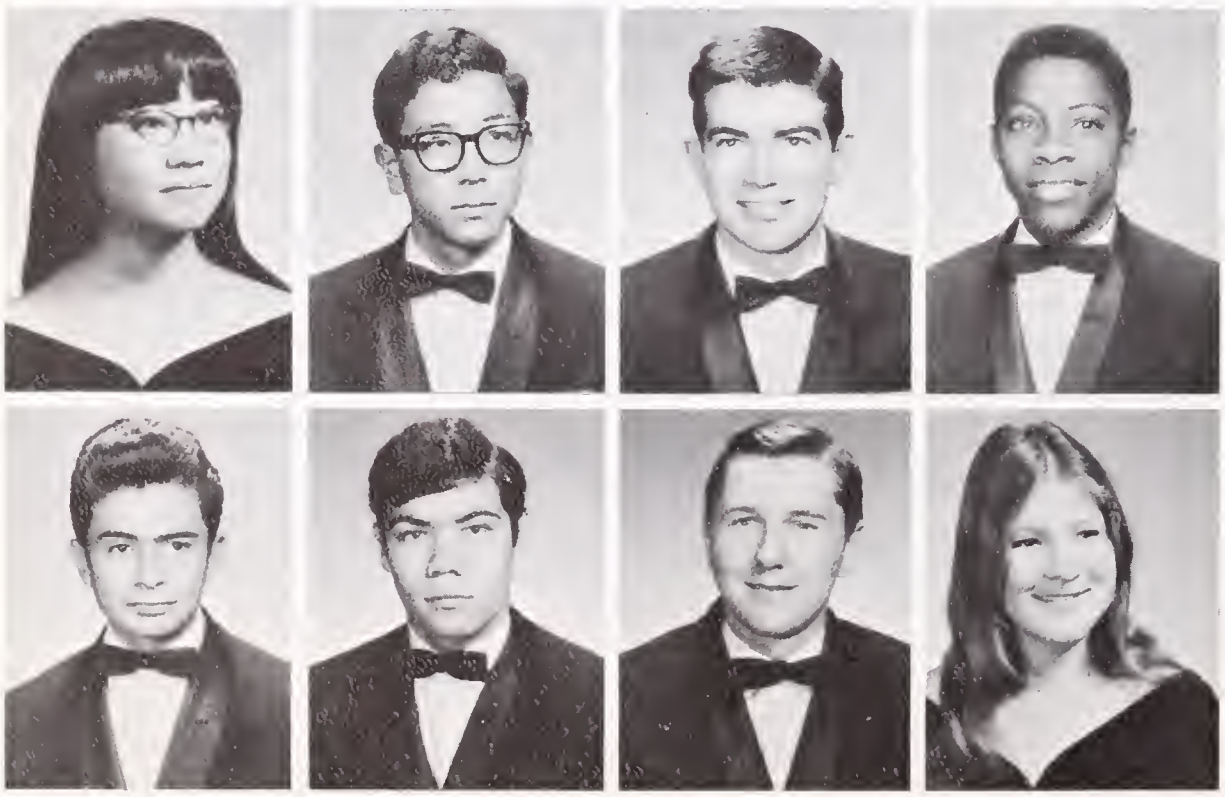

JEAN YONEMURA—Eng., Lang., Math, Hist.-Y.D., H.R. Rep., H.S.-C.S.F.

TYRONE K. YOSHIDA—Eng., Science, Math, Hist., Mech. Drawing, Pod Staff, Rally Comm., Class Council, Pod Sales, H.S.-C.S.F., Block "B," JV Football, Var. Football Manager.

DARROL YOUNG

DAVID L. YOUNG—Eng., Conc. Chorale, Harmoneers.

DAVID T. YOUNG

RAYMOND RICHARD YOUNG—Eng., Lang., Math, Hist., Intramural Wrestling, Surf Club, D.M.S., Drama Prod., Rifle Club.

SCOTT YOUNG—Eng., Lang., Hist., Soph Football, H.S.-C.S.F.

TENISE YOUNG—Eng., Lang., Hist.

ROOSEVELT ALEX ZANDERS—Eng., Science, Math, Hist., Econ.-Basketball, Weight Lifting, Football, Pub. Spkng.

ANNIE ZEE

MICHAEL JOSEPH ZINKE—Eng., Math.

WENDY ZUKAS—Eng., Science, Lang., Math, Hist., Fr. H.S., H.S.-C.S.F., Softball, Volleyball.

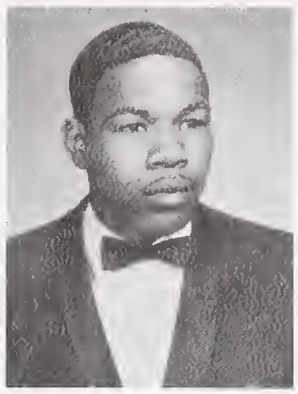

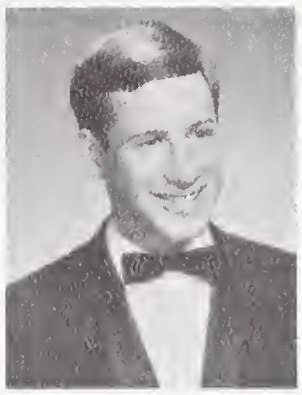

SENIORS WHO DID NOT HAVE THEIR PICTURES TAKEN

Peter Abramovitsch
Stephen L. Ahlgren
Gregery Alexander
Elizabeth L. Ambuhl
Gary Anderson
James Edward Anderson, Jr.
Richard Andrews
Richard A. Axt
Clarance Banks
Jack Bellamy
Philip M. Berry
Phil Bouwsma
Veronaca Boid
Barbara L. Boysen
M. Bradshaw
Bobbie Rena Breeze
W. Brown
Christopher Buckette
Karole Calvin
Valcour C. Carroll Jr.
Clark M. Cox
D. Crowder
Peter Cooper
Jessie Davis
Robert Davis
Richard Charles de Bord
Frank Dotson
Sam Kevin Dowdakin
Peter Duckles
John Sean Fay
Suyama Fleming
Lionel Forestall
Norman Jesse Freitag
Richard F. Galindo
Claire Gardner
Timothy Gerson
Scott Gibbs
Don Goetz
Marjorie Grant
Beverly Green
Kevin Greene
Lloyd Gregory
Peter Haan
Jack Halpren
Daytra Hansel
James S. Harding
Nola Hardy
Jonathan Heinstein
Kenny Henderson
A. Herrera
Glenn David Hunter
Regan D. Jackson
Edward Jamerson
Lee Jenkins
Douglas Johnson
N. Johnson
Brian Kaapcke
C. Kiang
Kim Kitamura
Alexander Knuth
Pamela Kwan
Sterling Lamoyme
Gale Vernon Larks
Reid Larrance
Aron Joshua Laub
Dennis D. Laudel
Nichol Lawrence
Benson Lee
Kay Leong
Danny Lewis
Stephen Lindemann
Peter Lindsay
Mary Patricia Luckett
Jonathan Mandelbaum
Gabriel Marian
Jesus Martines
Allan Masri
Don Mathews
Alan Mayeda
Phillip W. Mays
McCarthy
Colleen McGuire
Henry Meadows
Harry Reese Merrill
Carl Mitchell
Marie Nadeau
Edward Oldenburg
Marcie Olds
Wheat Overstreet
David Palmer
Joshua Partridge
James Louden Pedemonte
Michal Pico
Janet Kelsey Ramage
Cheryl Resare
David Richardson
Millard Rowlette
Gregory Sanders
Geneviere Saphie
Robert Scharf
Dave Scheer
Steven Edward Schorske
Brian Schuesler
Louis Segal
Billy Jo Shandy
P. Shean
Scott Simmons
Sally Smardon
Dana Smith
Edward Smith
George Smith
Randall Sparks
Robert Sterling
Susan Stewart
James Stream
Rod Sturtevant
Paul Tibbets
Sandy Twitchell
Damon Ulnic
Rene Valdinia
Corrynn Varanese
Ulie Walker
Bruce Walling
Faye Walter
Stephen L. Walter
Melvin Washington
Roger White
Nancy Wilcox
Bruce Williams
Marlin Williams
Ed Willis
Edwin Lynell Wilson
Mike Wilson
Diana Woodward
R. Yanovsky
Granillo Yocanda
Barbara Carol Young
Tony Zepeda
Nina Zipkin

Activities

DEDICATION

MR. ARTHUR
L. SELL

Have you ever wondered who the man in the yellow helmet is? You've probably seen him frequently, busily running about on campus, either with a ruler in one hand, or a roll of blue prints under his arm.

This man is obviously not one of the faculty, nor is he on the maintenance staff. By now, you've probably guessed that he is a member of the construction group. His name is Mr. Arthur L. Sell, Construction Inspector, at Berkeley High School. He is the man responsible for every move made in the construction of the new buildings and the reconstruction on the old ones.

Mr. Sell has been working on the BHS campus for approximately two years, and in actuality, he has become a part of BHS. He has a pleasant and unique personality. He is eager to meet as well as talk to students on this campus, because he is the type of man who wants to know about things going on around him. Often he takes time to talk to some of the students who are interested in the construction project.

His interest extends into many areas. This wide range of interest may be due to the fact that originally, he started out as a pre-med student at the University of Wisconsin and has developed into a successful construction inspector, presently functioning in that position at Berkeley High.

Mr. Sell has had much experience in contract work as well as architectural construction. He has been a project engineer, and a general contractor for General Motors Assembly Plant, in Fremont. He has had architectural experience with Angus McSweeney, Hardison & Komatsu, and Corlett and Spackmann.

It is now June 1966, and already two of the four planned phases of reconstruction on the Berkeley High School campus have been completed; the third phase will be completed by June 30, and the fourth will be soon be on its way. The $3,000,000 was appropriated by the school bond passed in the 1962 election. These four phases have been supervised by Mr. Arthur L. Sell.

The first phase, completed in October 1964, was the remodeling of the Gymnasium and Science buildings. Both gyms were given new lockers, better lighting, and improved heating systems; the Science building was remodeled to make the existing facilities more readily available..

In November 1965, the construction of the new Academic-Administration building and cafeteria was completed. Construction on the cafeteria was completed just before the rainy season came so that the students were fortunate enough to eat in a dry area, under the raised, circular cafeteria. The contractors for these buildings were F. P. Lathrop & Co. and the designing was done by two architects, Corlett and Spackmann.

Moving from the old Academic-Administration building into the new buildings made it possible for the third phase to be started. Under contractors Lincoln & Haskell, Mr. Sell supervised the development of all of the construction plans to remodel the old Academic-Administration building. This phase will be completed by June 30, and will lend more space for classrooms so that the bungalows can be removed.

The fourth building phase is scheduled to be completed by fall 1966; involving the removal of the bungalows, landscaping, and paving north of Bancroft. A 30-car parking lot will be paved where the Milvia bungalows presently stand.

Mr. Sell's job requires alertness as well as a great deal of technical knowledge—which he has. Some students at BHS may remember him as the man in the yellow helmet, but those persons who have worked closely with him have come to appreciate the integrity and fine character of this man, who is doing a highly superior job in a truly admirable way. We wish in this way to recognize the fine qualities of a man and to say, "Thank you, Mr. Sell."

AMERICAN FIELD SERVICE

—LYNN ROBINSON
A.F.S. President

This semester Berkeley High has been very fortunate in having three AFS students. Dino Vicenzotti, from Padua, Italy, joined Shan Loughrey of Melbourne, Australia, and Andy Kyeyune of Kampala, Uganda. At the present time a Berkeley High student, Carl von Rohr, is on an AFS scholarship in the Netherlands.

The AFS Club has been very active this semester. Besides several excellent speakers, we have had many outside activities. Our big effort of the semester, Showtime AFS, was a success, and at least one bake sale is planned to raise money for AFS scholarships. A picnic and a pot luck supper are also included on the agenda.

I would like to extend the club's best wishes to Tess Logan and David Leibwitz, Berkeley High's two Americans Abroad finalists and to thank each and every member of the club for his support. A special thanks goes to my hardworking officers, Sherry, Tess, and Meg, and to our devoted sponsor, Mrs. Keppel, who has given so much of her time to make club functions a success.

LYNN ROBINSON
A.F.S. President

SHERRY HAASARUD
Vice-President

TESS LOGAN
Secretary

MEG FINLAYSON
Treasurer

AMERICAN FIELD SERVICE

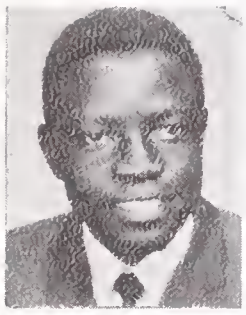

ANDY KYEYUNE
A.F.S. Student from Uganda

I owe my gratitude to the AFS Program as a whole, the Berkeley High faculty and students, the School Board, and everyone else for making my year a success.

This is an uncomparable opportunity, especially for students like me who come from growing countries. Your help is not only a way to promote international friendship, but it also gives students from growing countries a chance to prepare for their country's future responsibilities. We learn all this during our stay here.

I will never forget my experience in this country. I have learned many things, including a broading scope of the advantages of democracy. Altogether, I will return to Uganda with increased knowledge about this society in which everyone has a chance to succeed.

—ANDREW KYEYUNE
A.F.S. Student from Uganda

Berkeley—a dot on the map to which a strange girl was to come in the later months of 1965. But what a dot it turned out to be! A truly wonderful family to meet her and take her to her new home; a group of warm friends to include her in their activities; and a whopping big school for her to attend which was full of interest and excitement. Her home was a place of warmth and love; her family, the best she could ever have hoped for. Seeing the sights of beautiful California took up most of her holiday time. Meeting new faces was a constant pleasure, as everyone was so warm and friendly.

Attending Berkeley High was a real exciting experience for her; 3500 students was a fantastic number compared to her small, private girls' school in Melbourne. However, with the help of her wonderful classmates she soon became accustomed to her new school. Warm faces were everywhere to welcome and help her. Her studies were a constant challenge and a source of interest.

This year has passed all too quickly and soon she will have to return home, but the memories of her stay will not fade—they will live on. This "foreign" girl will always remember that America was indeed a land of warmth and opportunity. Her gratitude can best be expressed by—thank you, Thank You, THANK YOU.

SHAN LOUGHERY
A.F.S. Student from Australia

—SHAN LOUGHERY
A.F.S. Student from Australia

DINO VICENZOTTI
A.F.S. Student from Italy

I am an exchange student from Padua, Italy. Padua is situated twenty miles north of Venice. My first semester in the United States was spent in Crockett, a small town near Vallejo. The differences between Crockett and Berkeley are great, but I am glad that I had the opportunity to experience both. Berkeley is a very active city. People are always doing things and going places. The people are also very friendly.

The people in the United States have a different way of thinking. I have learned to see things with perspective. To look at the outside, as well as to penetrate under the superficial skin is part of this perspective.

I have experienced many of the joys and disappointments of an American student; this includes school, sports, and household duties like doing the dishes. I know that I am very fortunate, and I wish that everyone could experience this. I will be a proud graduate of Berkeley High, and I would like to thank everyone who has made my stay here a happy and memorable one.

—DINO VICENZOTTI
A.F. S. Student from Italy

AT HOME AND ABROAD

Left: ELECTRONICS CLUB
Below: FUTURE TEACHERS

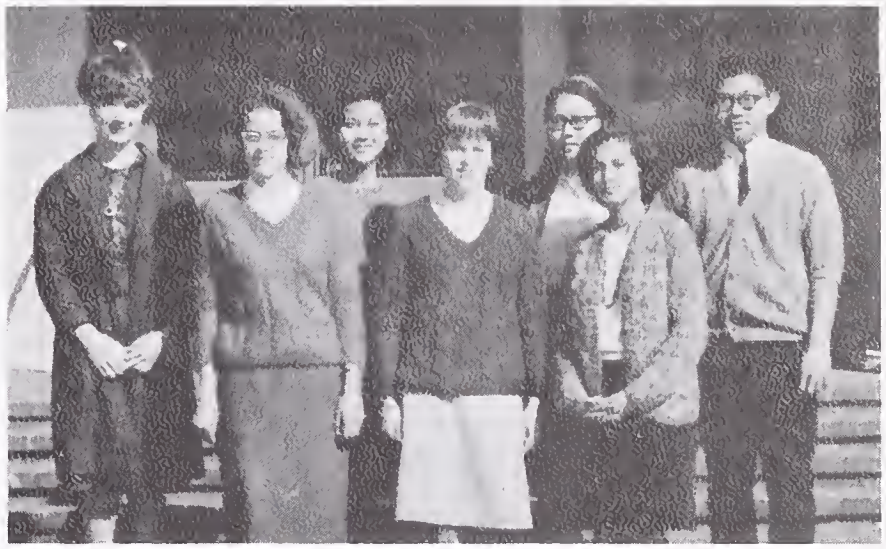

AMERICAN INDIAN CLUB

FOOD SERVICE

A.F.S.

CREATIVE AND DRAMATIC

DANCE PRODUCTION

MASQUERS

IMPROVISO TROUPE

THESPIANS

D.M.S.

SPEAKERS' BUREAU

POLITICAL AND EDUCATIONAL

MANUSCRIPT CLUB

TEENAGE REPUBLICANS

YOUNG DEMOCRATS

SPANISH HONOR SOCIETY

U.N. FORUM

FRENCH HONOR SOCIETY

FUN AND GAMES

HIKING CLUB

FOLK SONG CLUB

PHOTOGRAPHY CLUB

CAMPUS LIFE CLUB

CHESS CLUB

FORENSICS CLUB

RESOURCEFUL WORKERS

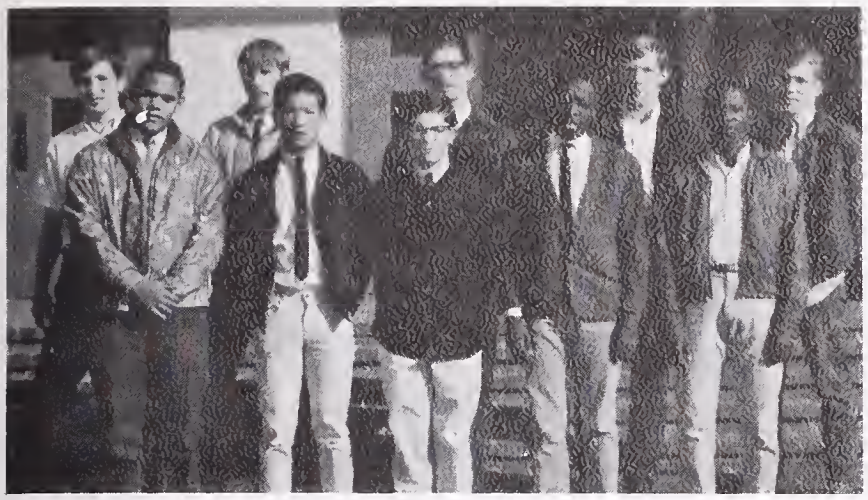

KEY CLUB

STAGE CREW

COSTUME PRODUCTION

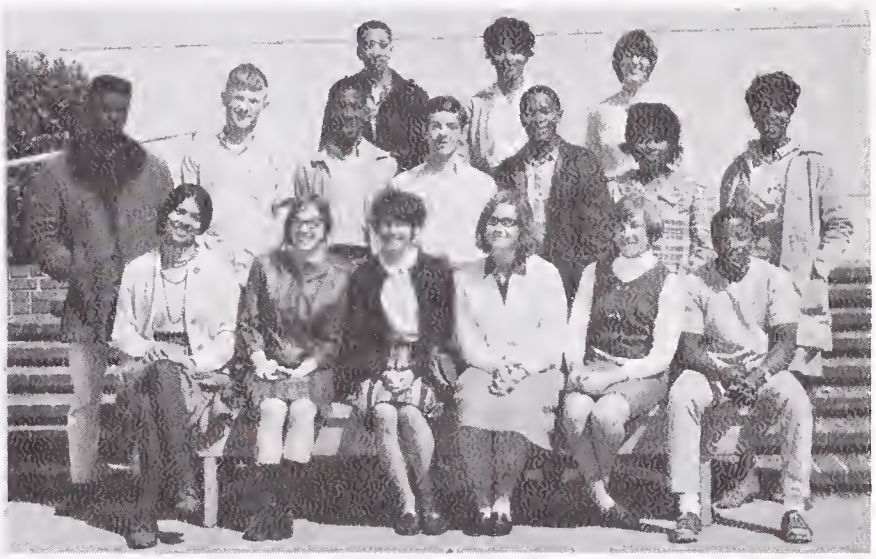

RACE RELATIONS

RED CROSS COUNCIL

SAFETY COUNCIL

"SKIN OF OUR TEETH"

Announcer	Mike Horn
Sabina	Ruth Borah*
Mr. Fitzpatrick	Roger White*
Mrs. Antrobus	Shan Loughrey
Dinosaur	Michele Lovett
Mammoth	Pamela Grove
Telegraph Boy	Kevin Schafer
Gladys	Pamela Whitlock*
Henry	Chris Brown
Mr. Antrobus	Peter Haan
Judge Moses	Joshua Smith*
Homer	Robert Garrett*
Miss E. Muse	Carol Key*
Miss T. Muse	Paula Huffman
Miss M. Muse	Nancy Ritter
Esmeralda, a Fortune Teller	Faye Paulette Butler*
A Bike Rider	Brad Bjork*
A Television Broadcaster	Jim Blodgett
Mr. Tremayne	John Aschenbrenner
Hester	Julie Marsh
Ivy	Sue Rosen
Fred Bailey	Mike Sims

* Member, National Thespian Society.

Directed by Jay Manley, Filming by Matt Barr, Music by Paul Kreshka.

Refugees, Conveeners: John Aschenbrenner, Jim Blodgett, Brad Bjork,* Richard deBord,* Bill Coffin, Peter Duckles, Robert Garrett,* Pamela Grove, Mike Horn, Paula Huffman, Carol Key,* Dianna La-Torres, Michele Lovett, Carolyn Maffucci,* Julia Partridge, Patricia Reidenbach, Nancy Ritter, Sue Rosen, Kevin Schafer, Mike Sims, Joshua Smith,* Mike Wilson.*

LOST IN THE STARS

CAST

Chorus Leader	Phil Alexander
	Fordie McClave
Stephen Kumalo	Malcolm Mitchell
Grace Kumalo	Miriam Berkeley
Nita	Carol Key
Station Master	Jack London
James Jarvis	Vince Pitelka
Arthur Jarvis	Dick Haukom
Edward Jarvis	Mike Horn
John Kumalo	Mike Sims
Paulus (William)	Roger White
Alex	Fred Crenshaw
Mrs. Mkize	Luanda Coleman
Hlabeui	Lamar Johnson
Mark Eland	Richard deBord
Linda	Adri Anne Brown
Matthew Kumalo	Elijah Asher
Johannes Paflerri	Lamar Johnson
Absalom Kumalo	Chris Brown
Rose	Edith Williams
Lriva	Faye Butler
	Elaina Lasartemay
Servant	Roger White
Policeman	Bob Miller
Guard	Tom Lewis
Burton	Jim Blodgett
Judge	Jerry Gilkerson

POD STAFF

Dedication . . . . . Judy Stuart, Jim Coleman
Government . . . . . John Chang, Janice Fong, Karen Gischel, Karen Jew
Seniors . . . . . John Barber, Nannette Coe, Richard Hall, Helen Lim, Bob Murray, Jackie Nystrom, Susie Shaw
Activities . . . . . Wanda Moore, Lynda Park, Dana Smith
Faculty-Undergraduates . . . Shirley Cheung, Claudine Huey, Susan Jang

Top Pod Salesman: JUDY STUART

MISS ANNE SMITH
Yearbook Advisor

POD SALESMEN

JACKET STAFF

Editor-in-Chief . . . . . JOHN CHANG
Copy Editor . . . . . MARCIA OLDS
City Editor . . . . . CHERYL FRANKLIN
Advertising Manager . . . . . MARILYN PLUMMER
Sports Editor . . . . . GALE LARKS
News Bureau Chief . . . . . ALAN KORNFELD
Circulation Manager . . . . . MONA WARING
Cartoonist/Columnist . . . . . SALLY SWENSON
News/Advertising . . . . . JACK HALPERN
JIM KEELER, STEVE KENNEDY, BRIAN SCHUESSLER
SCOTT SIMMONS, DANA SMITH, DAMON ULNIC

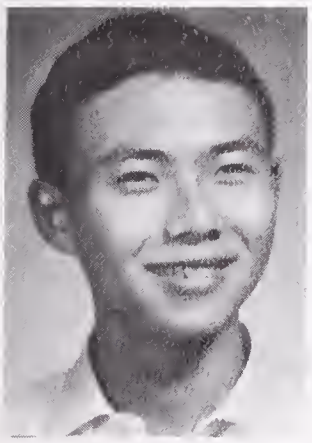

JOHN CHANG
Editor-in-Chief

MR. GLEN WRIGHT
Journalism Instructor

The function of a newspaper is to inform through objective reporting; to comment on timely topics through stimulating editorial columns; and to provide interesting insight to the brighter side of events through crisp, sparkling features.

The Daily Jacket staff has worked industriously and with unbounded enthusiasm all semester long to achieve the ever difficult goal of a factual and accurate newspaper which is both informative and trustworthy. We have strived to publish a newspaper in the best traditions of professionally responsible journalism as permitted in a democratically oriented society.

The task of publishing the Jacket daily has been no easy one. The pressures and tensions created from meeting a deadline are tremendous and involves personal sacrifices from each staff member.

Fortunately, every staff member has worked as a closely knit unit and has made invaluable contributions. Each has shown sincerity and dedication in putting out the daily and, as a result, each has gained valuable experience in journalism.

We of the Daily Jacket staff are proud to be one of the few high school dailies in the United States. With a fine advertising staff, we have also managed to be self-sufficient.

I personally wish to thank each and every staff member for a valiant effort in the noble cause of public enlightment. A special note of thanks goes to Mr. Wright, whose timely assistance during the crises of publication kept us all from becoming totally disorganized and disoriented.

Sincerely yours,
JOHN CHANG
Editor-in-Chief, Daily Jacket

BERKELEY PUBLIC LIBRARY

HARMONEERS

MAJORETTES

LEFT TO RIGHT: Cheryl Struble, Joy Newcom, Susan Coburn, Terry Baker.

PEP BAND

Under the Direction of Mr. Elliot

BEL CANTO

Under the Direction of Mr. Haynes

TREBLE CLEF

Under the Direction of Mrs. Hardester

BAROQUE ORCHESTRA

Under the Direction of Mr. Haynes

CONCERT ORCHESTRA

Under the Direction of Mr. Haynes

SYMPHONIC BAND

Under the Direction of Mr. Elliot

MADRIGALS

Under the Direction of Mr. Pearson

CONCERT CHORALE

Under the Direction of Mr. Pearson

AEOLIAN CHOIR

Under the Direction of Mrs. Hardester

DANCE BAND

Under the Direction of Mr. Elliot

SENIOR COMMITTEES

Baccalaureate Committee

Ditch Day Committee

Publicity Committee

Senior Reunion Committee

Senior Car Wash

Senior Dues

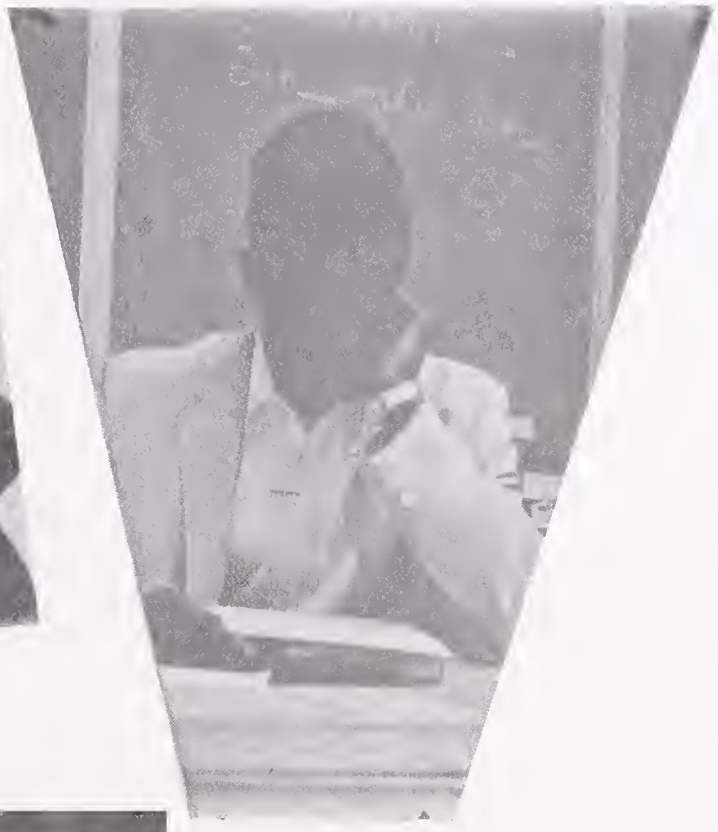

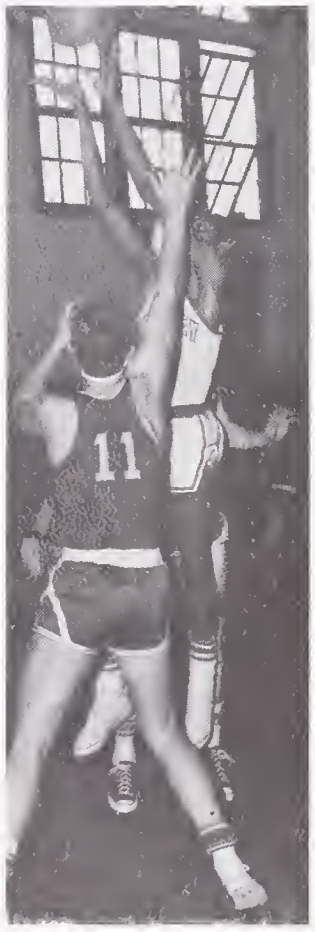
11

Sports

TOP ROW, Left to Right: Ron Blackwell, Roosevelt Zanders, Malgy Blue, Craig Nelson, Lucius Davis, Phil Chenier. KNEELING, Left to Right: Bill Lloyd, Don Hazzard, Charles House. MISSING: Stan Murphy.

VARSITY BASKETBALL

COACH HENSLEY

LEAGUE

72	El Cerrito	62
72	Encinal	56
69	Harry Ells	67
62	San Leandro	66
93	Alameda	54
75	Richmond	77
54	De Anza	44
82	Pacific	54
40	El Cerrito	38
75	Encinal	58
74	Harry Ells	82
73	San Leandro	56
74	Alameda	64
70	Richmond	75
104	De Anza	56
78	Pacific	72

PLAY-OFF

71	El Cerrito	63

TOC

59	Washington	53
69	Arroyo	70
59	Lincoln (S.F.)	69

NON-LEAGUE

57	St. Mary's (Berk.)	63
59	St. Ignatius	72
81	Montgomery	56
80	Castlemont	79
52	Washington (S.F.)	58
59	Lincoln (S.F.)	74
67	Skyline	61
62	Oakladn Tech	60
52	Pittsburg	55
65	Bella Vista (Sacto)	41
63	La Sierra (Sacto)	44
47	Fremont	49

RON BLACKWELL

MALGY BLUE

PHIL CHENIER

LUCIUS DAVIS

DON HAZZARD

The 1965-1966 Yellowjackets were picked fifth in the pre-season ratings but never really believed it. With only one returning letterman from last year's squad, Coach "Spike" Hensley used the pre-season games to mold his varsity team. By the time the league season rolled around, the Jackets were in high gear. Taking the first round with a 6-2 record, and winning the bid to the TOC with a 71-63 decision over the second round winner, El Cerrito, the Jackets showed that they were the best in the ACAL. Even with the one point loss to Arroyo, and the loss to Lincoln; to Berkeley High, this team was the best ever.

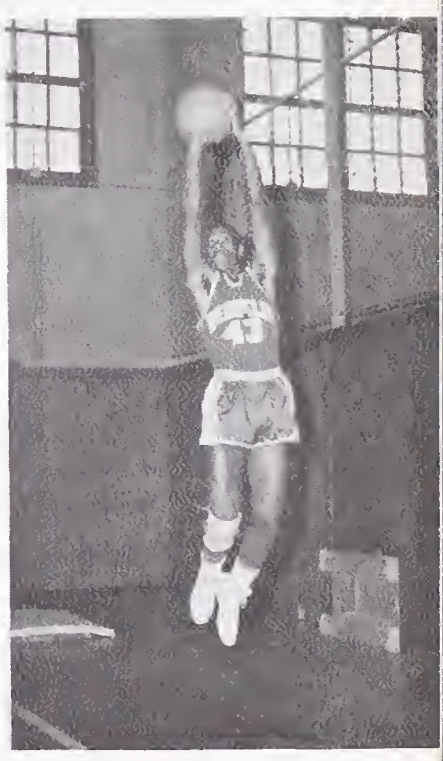

CHARLES HOUSE

BILL LLOYD

STAN MURPHY

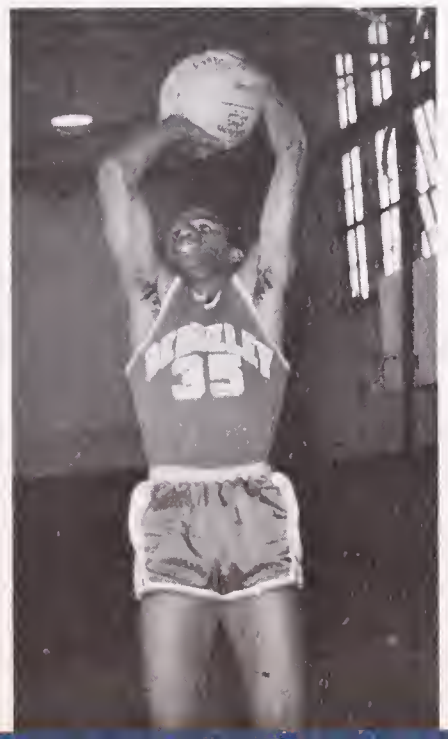

CRAIG NELSON

ROOSEVELT ZANDERS

STANDING, LEFT TO RIGHT: Carl Shelton, Johnny Young, James Langsford, David Dockery, Charles Dixon, O'Neal Young. KNEELING: David Chew, Langston Hazzard.

J.V. BASKETBALL

T.O.C. CANDIDS

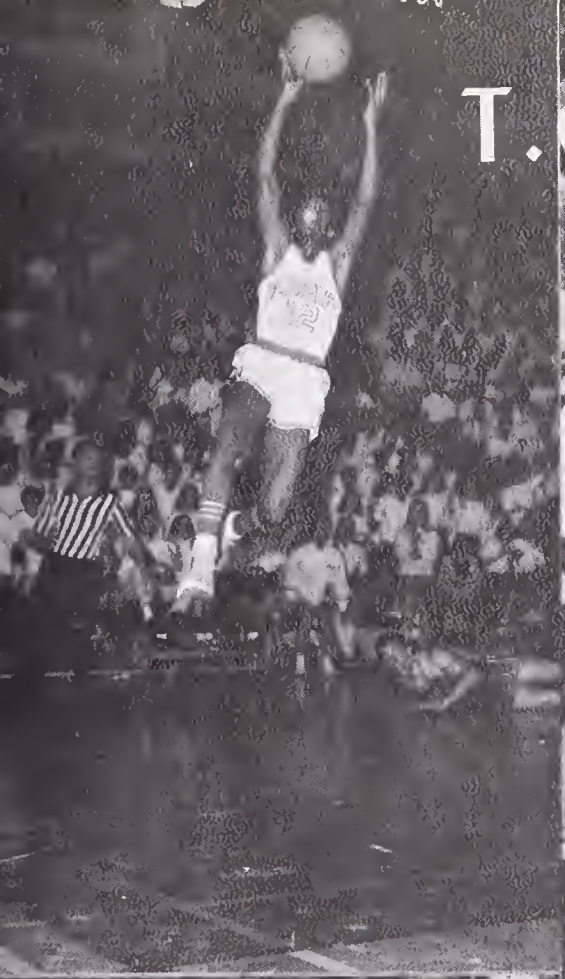

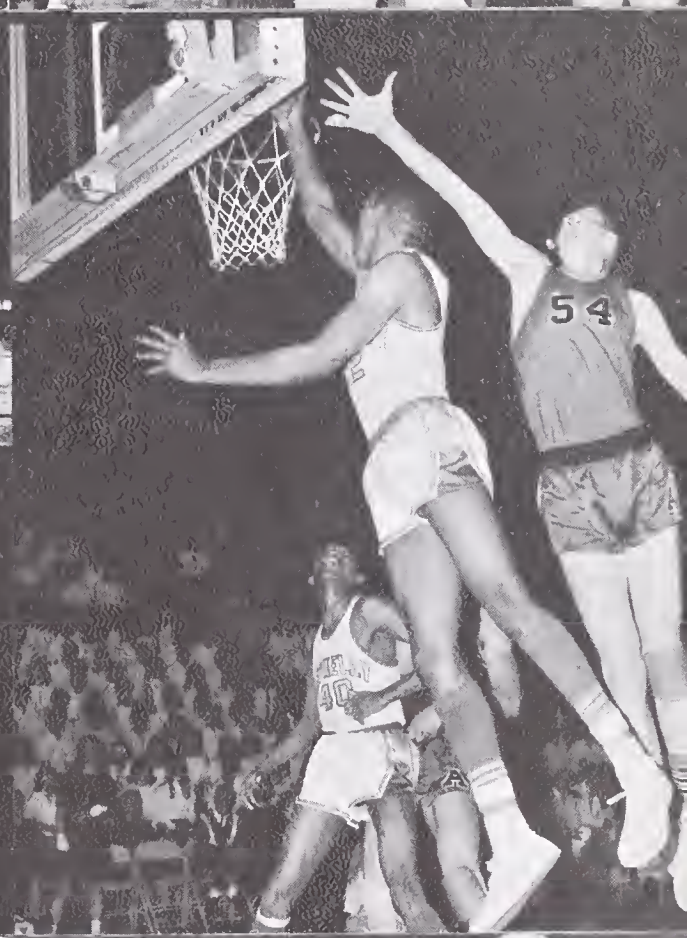

FROM LEFT TO RIGHT: Charles Williams, Bill Jamerson, Frank Springer, Terry Brownlow, Bill Hanford, Dave Wallace, Phil Chachere, Howard Hardie, Joel Hawley, Ray Hamilton, Kirk Edwards, Andre De Ridder, Arthur Nakahara, James Yee, Bob Gilden, Maurice Williams.

VARSITY GYMNASTICS

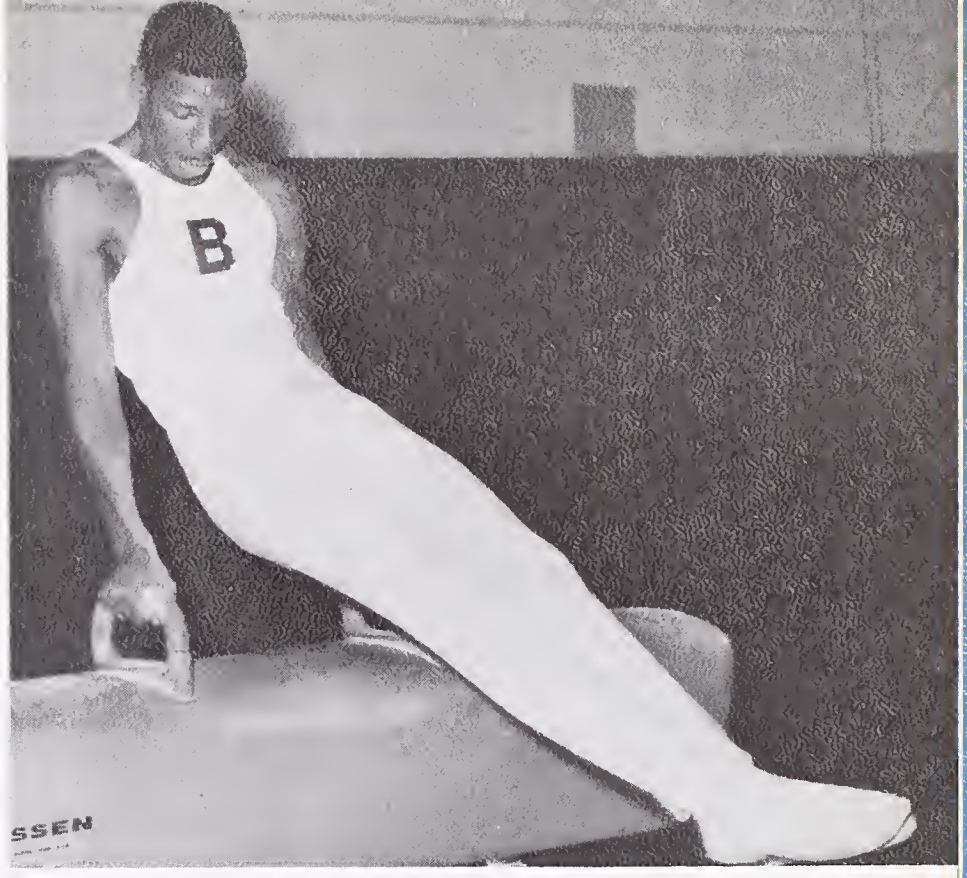

Early season prospects for another successful gymnastic season appeared bright. Seven lettermen returned to bolster Berkeley's chances of once again reigning as Northern California Champions. They were Maurice Williams (team captain), Kirk Edwards, Ray Hamilton, Phil Chachere, Bill Hanford, Bill Jamerson, and Charles Williams.

The team continued its habit of winning by easily capturing the first six meets. Success up to this point was attributable to the all-around excellence of sophomore Kirk Edwards.

With Maurice Williams and the improvement of several sophomore and freshmen gymnasts the outlook for an undefeated season appeared more promising. Only two opponents would provide a real test during the remainder of the season in the Jackets' drive for the championship, Encina of Sacramento and Homestead of Sunnyvale.

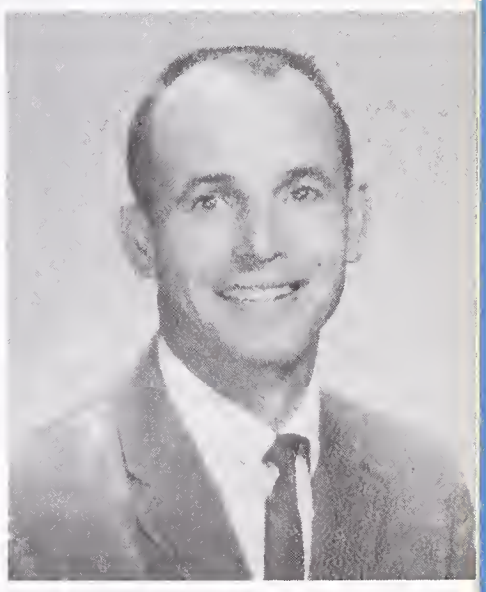

COACH ALLEN

BACK ROW, left to right: Ken Wilkins, Randy Harris, Larry Ensler, Charles Johnson, Julius Baker, Tony Newsom, Jeff Gray, Cary Williams, Juan Phelps, John Matsui, Ron Richards, Henry Boverhuis, Randy Boquist, Ralph Gamez. SECOND ROW: Jon Heinstein, Ron Wilkins, Gene Thrower, John Thompson, Antoine Golden, Jim Angel, Glenn Colbert, Ray Allen, Jerry Samuels, Robert Coleman, Turo Nurmikko, Len Scarbrough, Leverett Smith, Jim Horner. FRONT ROW: Wes Franklin, Levord Jenkins, Kenn Sharpe, Don Walker, John Jontsen, Claude Eaglin, Doug Emberton, Joe Kim, Jim Beatty, Don Alexander, Norman Freitag, Joe Hart.

VARSITY TRACK

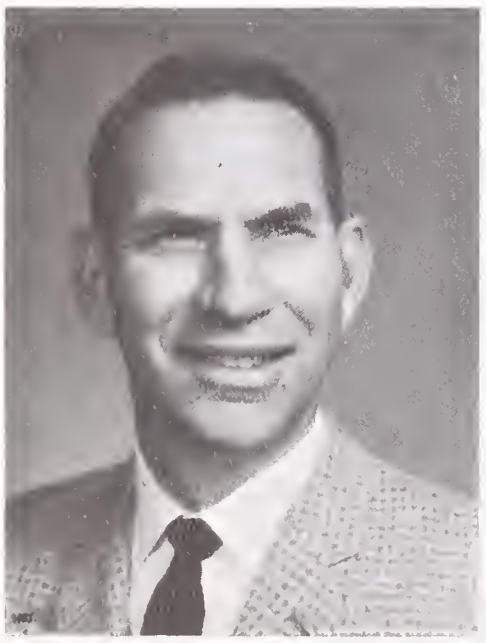

COACH ROCKER

Possessing outstanding ability in some events but lacking over-all balance, the Jackets of Berkeley High enjoyed a most successful season, winning a large majority of their meets in league competition.

Among these were Tony Newsom and Levord Jenkins, two seniors who proved themselves the finest one-two punch seen in the hurdles in the ACAL in many seasons. In the sprints, Ray Allen, Julius Baker, and Randy Harris carried most of the load. Senior Randy Boquist was consistently strong in the 440, while Charles Johnson delivered well in the 880. Distance stars Jon Heinstein (mile) and Ralph Gamez (two-mile) continued their two-year domination of the league in their specialties. Both he and Gamez received national recognition in their events while at Berkeley High.

Other distance men who scored well were Ken Wilkins (880) and Norman Freitag (two-mile).

In the field events, Wesley Franklin (broad jump); Turo Nurmikko (pole vault); Jerry Samuels and Jim Angel (wt. events); and Len Scarbrough (high jump) carried the Jacket load.

BACK ROW, left to right: David Brownscombe, Fred Marris, Jason Magid, Forrest Williams, Ray Allen, Earl Thomas, David Metters. SECOND ROW: Grover Blackwell, Ray Mitchell, Cliff Franklin, Steve Patmont, Stan Edwards, Mike Lee, Mark Davis. FRONT ROW: Brian Blair, Darrington Samson, Ken James, Robert Woods, Tilton Blair, Richard Magid, Charles Lee.

B TRACK

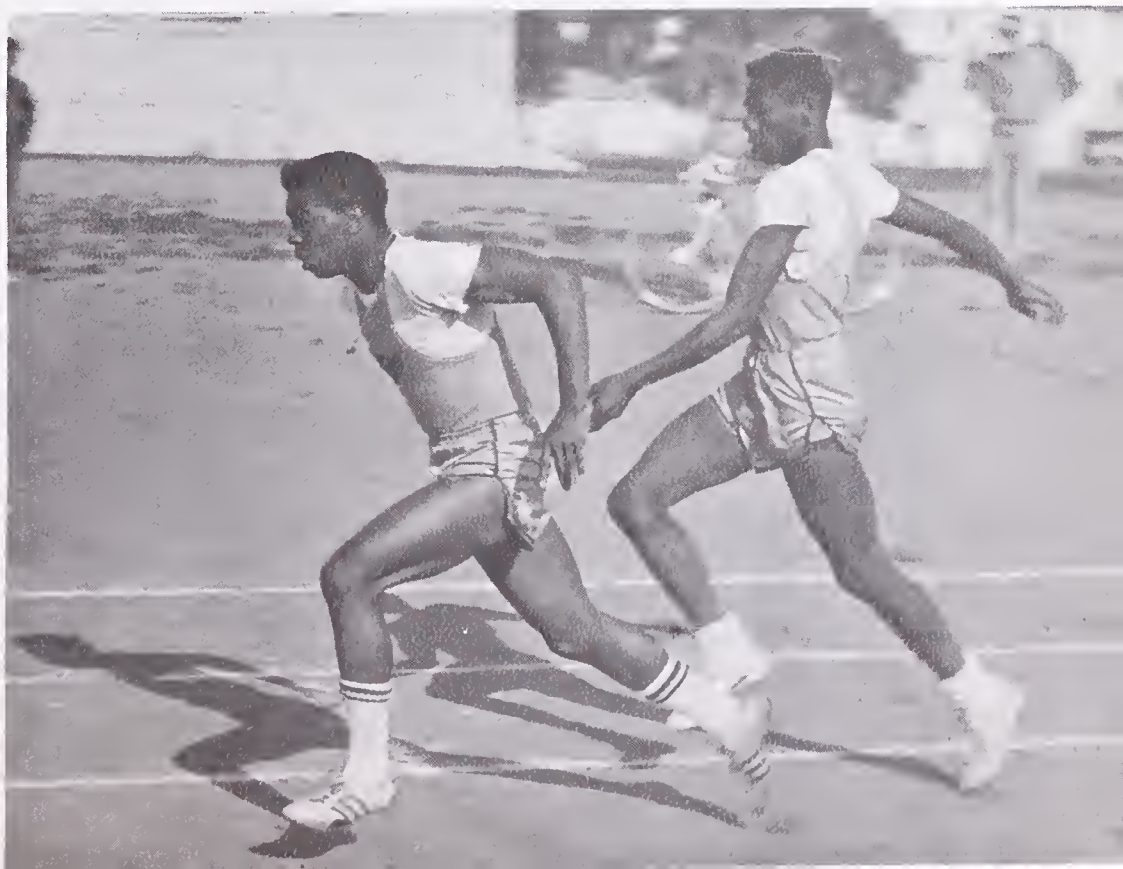

STANDING, left to right: George Hightower, Louis Dixon, Matt Smith, Jamie Anderson, David Chew, Todd Fujinaga, Steve Allen, Mike Ramirez. KNEELING: Coach Trainor, Norman Brown, Stan Murphy, Dennis Major, Gale Larks, Greg Lusk, John Read.

COACH TRAINOR

Berkeley High School's baseball teams have been only reasonably successful over the past few seasons, but this year's squad appears to have a chance of changing that situation. With lettermen Dennis Major, Todd Fujinaga, Jamie Anderson, John Read, Matt Smith, and Stan Murphy returning, the Jackets have the nucleus of a fine ball club.

Pitchers Mike Ramirez and George Hightower, infielders Gale Larks, Norman Brown and Dave Chew, outfielders Louis Dixon, Fawn Wong and Steve Allen, and catcher Greg Lusk are among those who played J.V.'s last year and should be ready to move up to varsity.

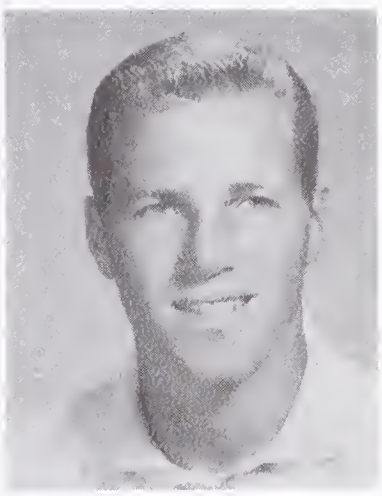

COACH SCATTINI

VARSITY BASEBALL

J.V. BASEBALL

BACK ROW: Bernard Henry, Fawn Wong, Ron Harris, Rudy Brooks, John Young, O'Neil Young, Phil Chenier, Don Hill, Frank Chukes. SECOND ROW: Carroll Knapp, Brad Nichols, Jim Skeels, Kim Hayes, Steve Read, Yasufumi Hamamoto. FRONT ROW, left to right: Mel Raymond, John Jones, Larry Moore, Bryon Roberson, Rick Coleman.

STANDING, left to right: Ted Brown, Inman Rouce, Ramsey Mashey, Don Walker, Paul Mack, Bill Atkins, Bill Harris, Phil Alexander, Kerwin Quon. KNEELING: Ron Casimere, Tilton Quon, Van Miller, Motor Nishimura, Don Kimble, Davis Gee, Eugene Thower.

VARSITY WRESTLING

COACH HAMILTON

Although only in their second year of competition, the Berkeley High Wrestling Team made a strong showing in the North Coast Sectional Tournament by placing fifth. They also placed third in the A.C.A.L. and won four first places in the Bay Area Novice Tournament. Leading the way for the outstanding performance in the North Coast showing was Phil Alexander, who won first place in the 123 pound division, and Bill Harris and Don Walker, who finished third in their respective divisions. All three won their weight classes in the A.C.A.L. finals and Walker was voted the league's most outstanding wrestler. Others to place in the A.C.A.L. were Moto Nishimura, first; Davis Gee and Ted Brown, second; and Ramsey Mashey, third.

Jee, Nishimura, Alexander, and Joe Kim won their divisions in the Novice Tournament, with Kim winning the outstanding wrestler award.

FIRST ROW, left to right: Sylvester Green, Kunio Bonney, Darrington Sampson, Bob Kamiya, Mike Horne. SECOND ROW, left to right: Gene Warne, Homer Stephens, Joe Davis, Rick Magid, Charles Lee. THIRD ROW, left to right: Noah Rollins, Willis Washington, Harry Fung.

J.V. WRESTLING

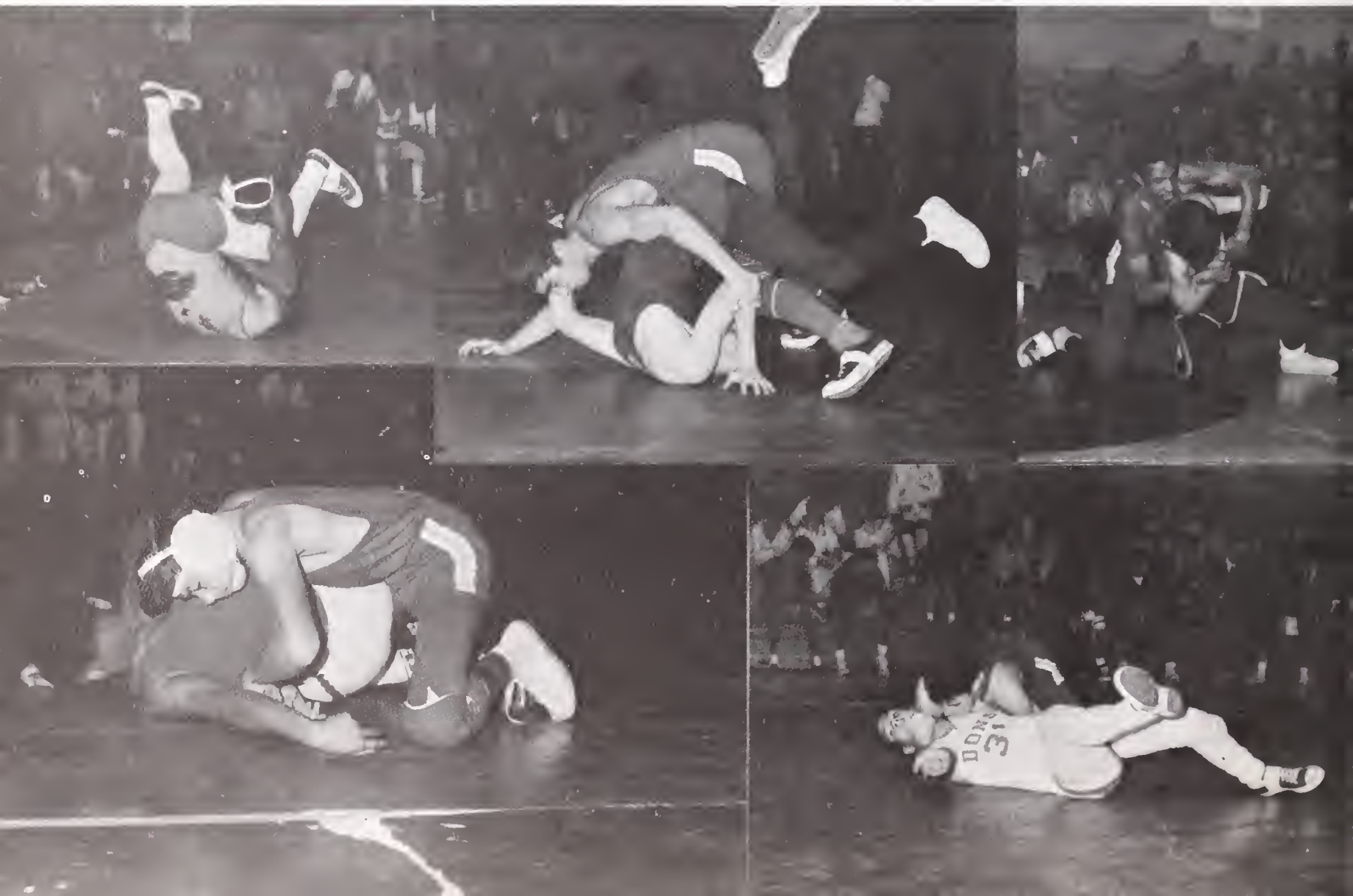

TOP ROW, Left to Right: Loyd Harding (Manager), Mike Johnson, Randy Ligh, Ron Kihara, John Heyns, James Soule, Alex Parisca, Ray Wertz, Curt Sproul, Tom Fabris, Coach Bracelin. MIDDLE ROW, Left to Right: Charles Williams, Brandy Gregg, Frank Graetch, Frank Bliss, Charles Moller, Hal Halloran, Jon Tipple, Leon Brown (Manager). BOTTOM ROW, Left to Right: Robert Crist, Alan Soule, James Spaulding, Ralph Judd, Richard Wiltshire, Charles Stevenson, Terrell Reeve

COACH BRACELIN

VARSITY SWIMMING

With 17 seniors gone from the 1965 team, plus the loss of several top swimmers who transfered to other high schools, this 1966 team will be fighting hard to have a winning season. The future looks bright with many good 10th grade swimmers coming up.

Boys who should star and make many points for our team this year are as follows: Frank Bliss, Paul Dobkowitz, Tom Fabris, John Heynes, Mike Johnson, Ron Kihara, Randy Ligh, David Orth, Alex Parisca, Steve Patterson, George Provencher, James Soule, Curt Sproul, Dave Stegner, Paul Tibbets, Jon Tipple, Mike Weddle, Jeff Weissman and Ray Wertz. These boys are hard workers, and B.H.S. will come out with outstanding performances, win or lose.

D. BRACELIN

TOP ROW, Left to Right: Loyd Harding (Manager), Mike Johnson, George Provincher, Randy Ligh, Ray Wertz, Alex Parisca, Dave Stegner, David Orth, Jeff Weissman, Coach Bracelin. MIDDLE ROW, Left to Right: Paul Tittmann, Ron Kihara, Doug Kagawa, Johathan McLoeod, Paul Hasselgren, Charles Stevenson, David Gilkerson, Jeff Keh. BOTTOM ROW, Left to Right: Jeff Robertson, Dave Heyns, Renne Beasley, Ray Jacobs, Richard Erskine, Joe Cohen, Stuart Hansen, Steve Patterson, Leon Brown (Manager.)

B SWIMMING

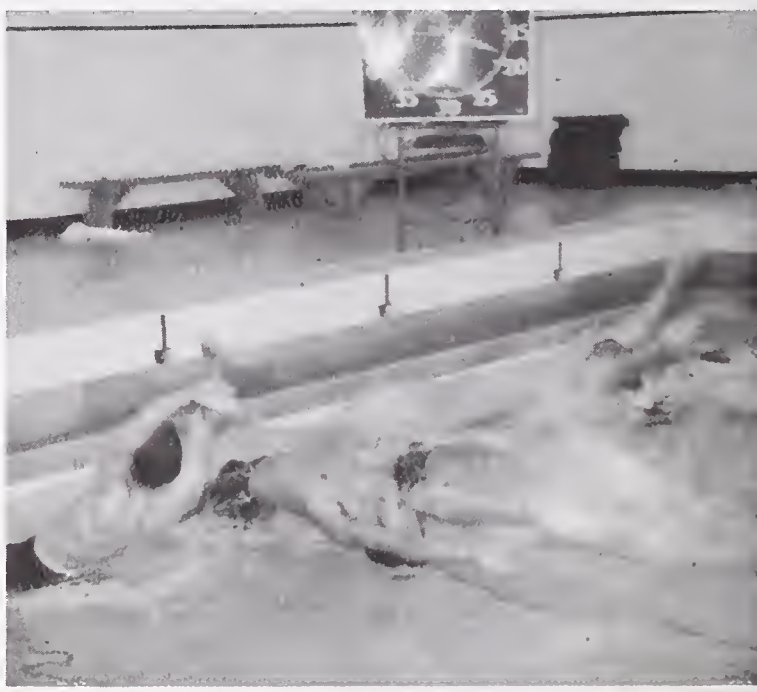

BACK ROW, Left to Right: Bill Gerry, Dave Birch, Tim Hassler, Dave Philbrick, Kermit Bayless, Doug Goodin. SECOND ROW, Left to Right: Ken Bayless, Edurdo Perisca, Edwin Sano, Carvin Tademy. FIRST ROW, Left to Right: Mino, Michael Delace, Allin Fujy, Richard Hon, Rainsford Murray.

TENNIS

GOLF

BACK ROW, Left to Right: Ken Leong, Alan Raab, Greg Hood, Pete Mankin, Dick Bruce. KNEELING, Left to Right: Norman Olvey, Marvin Wong, Waring Carrington.

GRADUATING BLOCK B LETTERMEN

RAY ALLEN
Track

JAMIE ANDERSON
Baseball

JIM ANGEL
Football

JULIUS BAKER
Track

PAUL BARRY
Football

DAVE BIRCH
Tennis

RON BLACKWELL
Basketball

RANDY BOQUIST
Track

LEON BROWNE
Manager

NORMAN BROWN
Baseball

TED BROWN
Wrestling

BISHOP BURROUGHS
Football

WARREN CARRINGTON
Golf

RON CASIMERE
Wrestling

PHIL CHACHERE
Gymnastics

BOB COLEMAN
Track, Cross Country

MIKE CONDON
Football

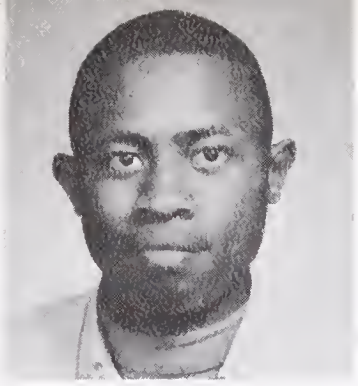

LUCIUS DAVIS
Basketball

T. S. DRAYDEN
Football

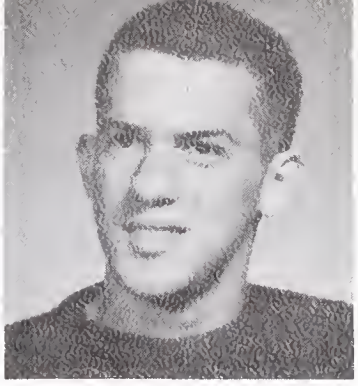

NORMAN FREITAG
Cross Country, Track

TODD JUJINAGA
Baseball

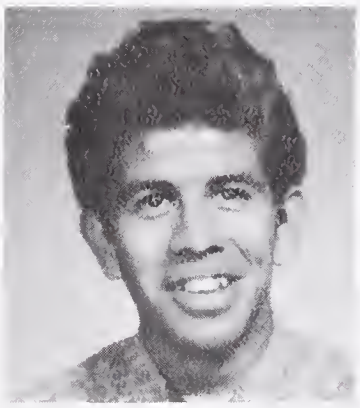

RALPH GAMEZ
Track, Cross Country

FRANK GRAETCH
Swimming

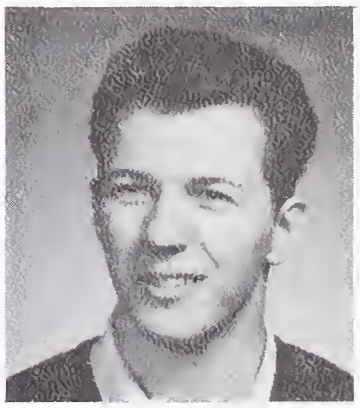

BILL HANFORD
Gymnastics

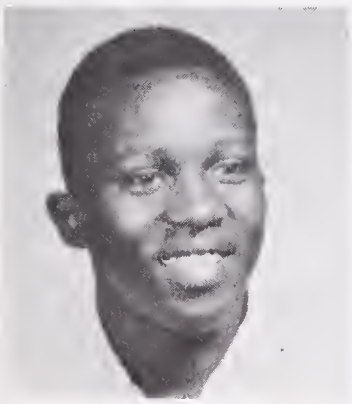

BILL HARRIS
Wrestling

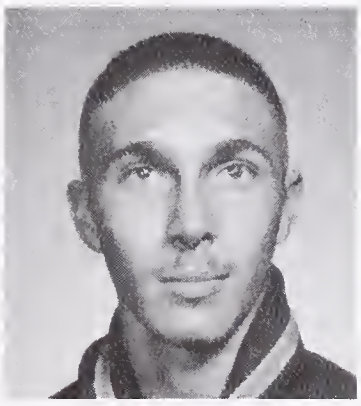

JOE HART
Cross Country, Track

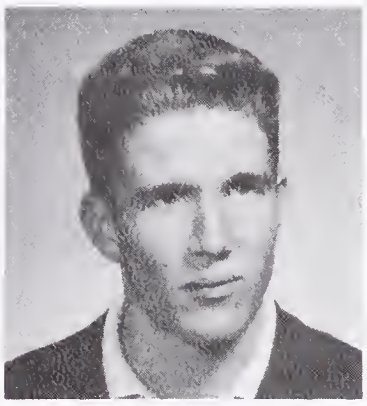

TIM HASSLER
Tennis

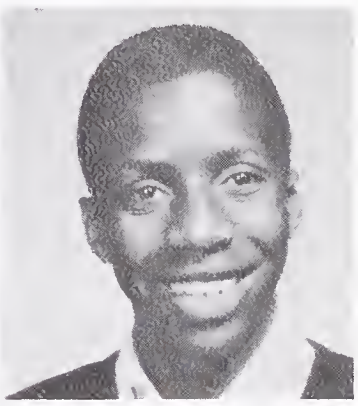

DON HAZZARD
Basketball

MIKE HERNANDEZ
Wrestling

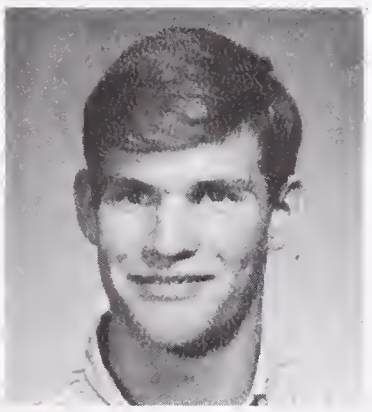

JIM HORNER
Track

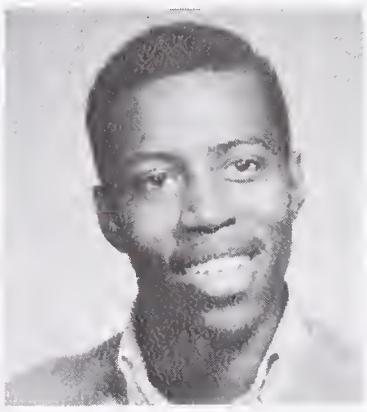

CHARLES HOUSE
Basketball

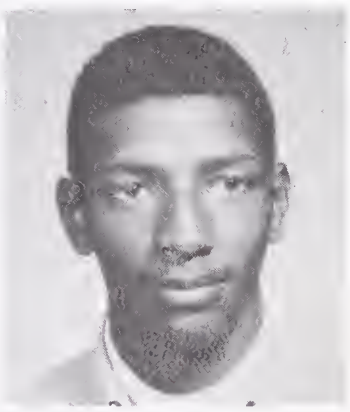

BILL JAMERSON
Gymnastics

LEVORD JENKINS
Track

STEVE JOB
Swimming

CHARLES JOHNSON
Track

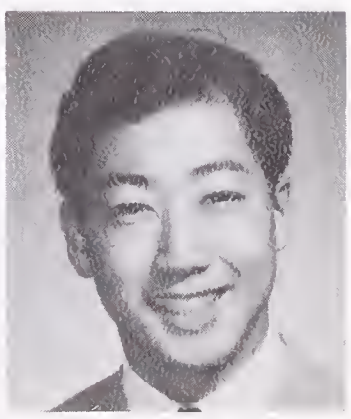

RON KIHARA
Swimming

BILL LLOYD
Basketball

JASON MAGID
Wrestling

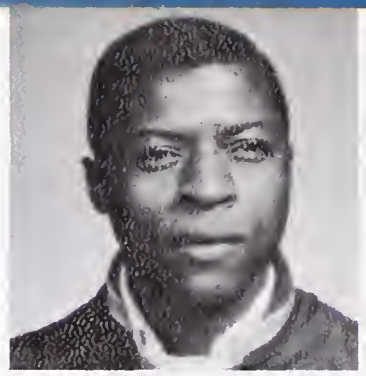

DENNIS MAJOR
Baseball

PETER MANKIN
Golf

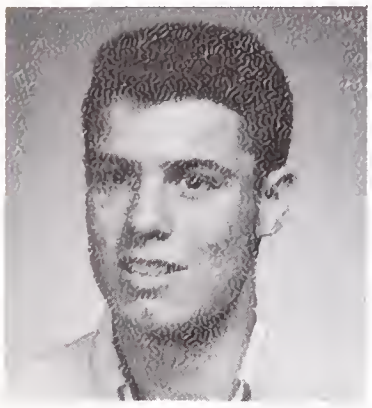

RAMSEY MASHY
Wrestling

CRAIG NELSON
Basketball

FERNANDEZ NEWMAN
Football

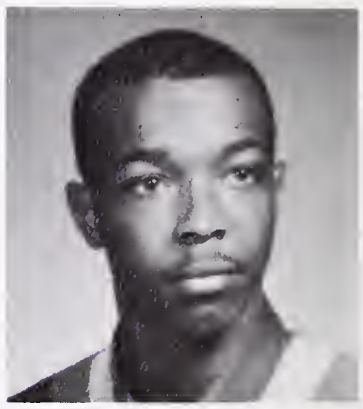

ANTHONY NEWSOM
Track

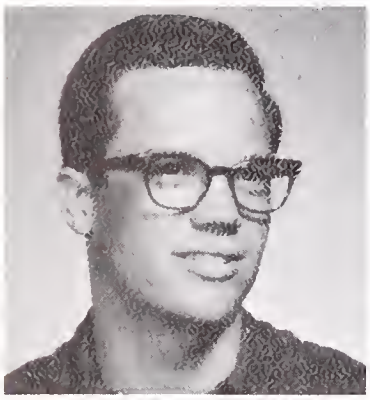

DAVE PHILBRICK
Tennis

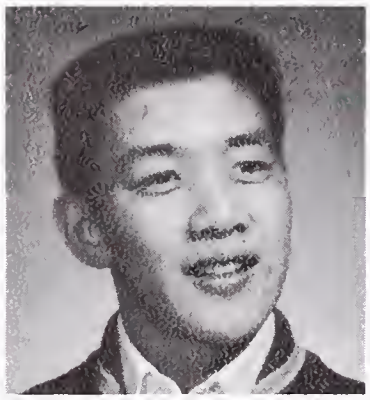

KERWIN QUON
Wrestling

TILTON QUON
Football, Wrestling

RAY RAAP
Football, Wrestling

DAVID RANDOLPH
Manager

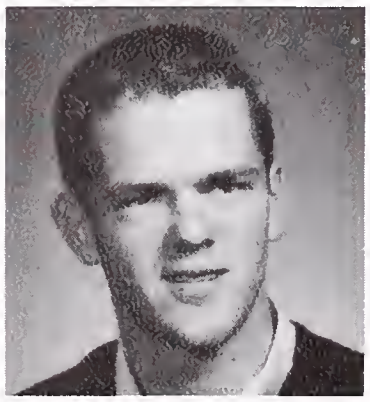

JOHN READ
Football, Baseball

WAYNE RONNEBERG
Football

INMAN ROUCE
Wrestling

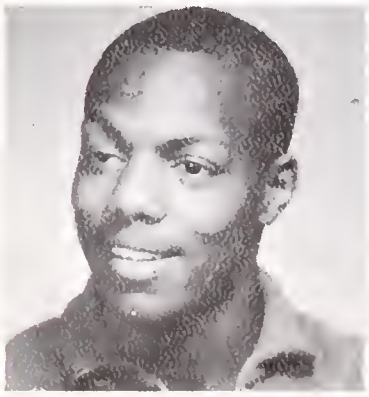

JERRY SAMUELS
Track

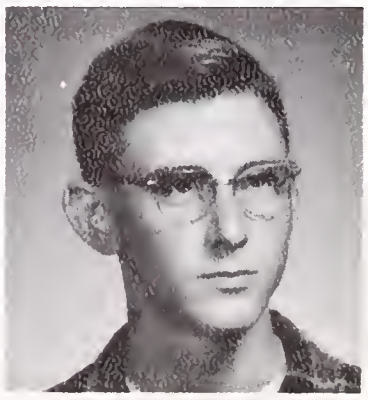

LEVERETT SMITH
Track

MATT SMITH
Baseball

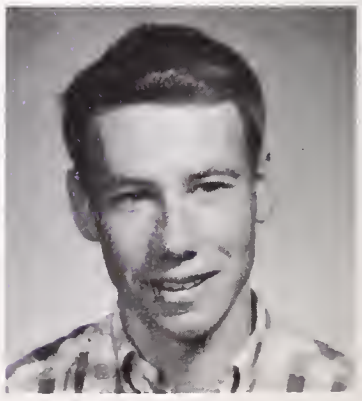

JIM SOULE
Swimming

CURT SPROUL
Swimming

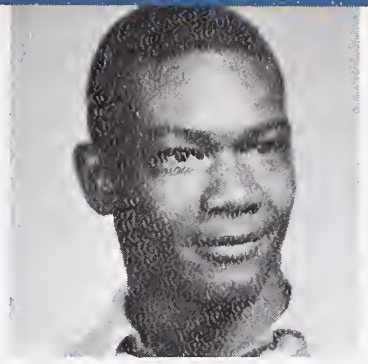

GENE THROWER
Wrestling

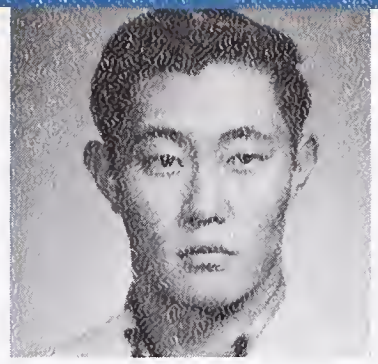

RON UCHIUMI
Football

ELIJAH USHER
Cross Country, Track

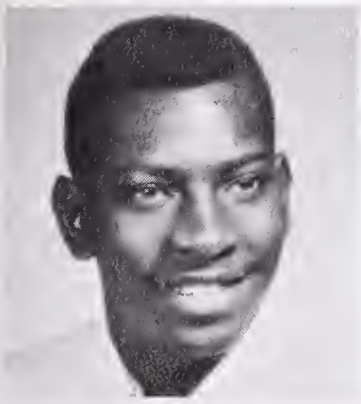

THORTON VAUGHN
Football

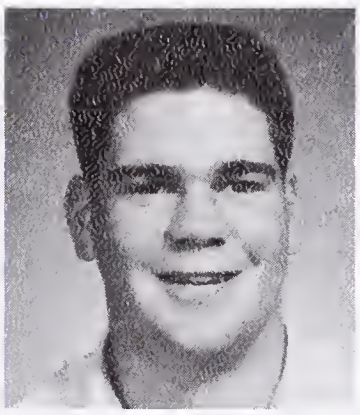

DON WHITE
Football

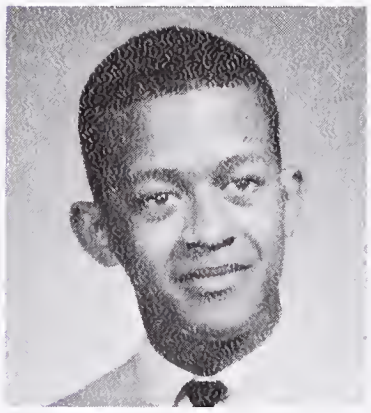

CHARLES WILLIAMS
Gymnastics, Swimming

MAURICE WILLIAMS
Gymnastics

ROD WINDLE
Swimming

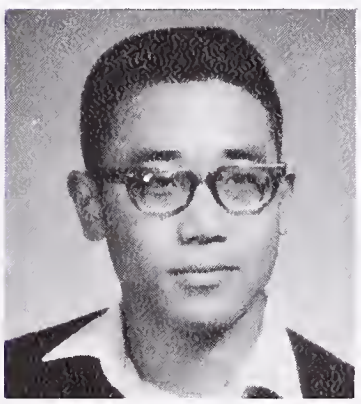

GLENN YAMASHITA
Swimming

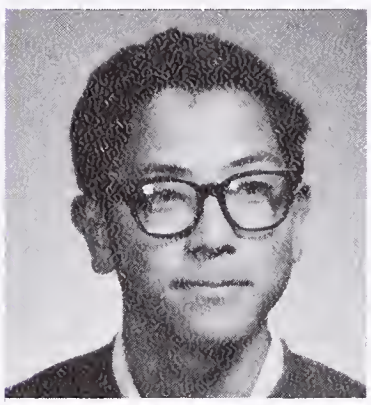

TYRONE YOSHIDA
Manager

Left to Right: Cyndie Bailey, Martha Gross, Cheryl Miller, Cathy Sabine, Irene DeCosta, Laurie Morgan, Joy Browne.

POM PON

YELL LEADERS

Left to Right: Buddy Lewis, Linda Knapp, Maurice Williams (in air) Laurel Harger, Edwin Sano.

FIRST ROW, Left to Right: Jim Beatty, Milvin Raymond, Stan Murphy, Todd Fuginaga, Maurice Williams, Jerry Samuels, Randy Boquist, Kerwin Quon, Tilton Quon. SECOND ROW, Left to Right: Ron Uchiumi, Steve Job, Jamie Anderson, Bob Coleman, John Read, Ray Rapp, Thornton Vaughan, Bishop Burroughs, Johnnie Young. THIRD ROW, Left to Right: Matt Smith, Dave Randolph, Paul Barry, Bill Hanford, Craig Nelson. FOURTH ROW, Left to Right: Tim Hassler, Gale Larks, Jerry Ronneberg, Jim Horner, Curtis Sproul, Charles Williams. FIFTH ROW, Left to Right: Jim Angel, Roosevelt Zanders, Phil Chenier, Warring Carrington, Ramsey Mashy, Tyrone Christian. SIXTH ROW, Left to Right: Charles Hause, Richard Tuemmler, Donald White, Lucius Davis.

BLOCK B

JOHN READ
Block B President

PRESIDENT'S MESSAGE

This year the Block B has initiated the membership card. It has enabled the club to be more active. The Block B will again be a spirited organization.

JOHN READ

COACH TRAINOR
Sponsor

G.A.A.

BASKETBALL TEAM A

BASKETBALL TEAM B

CO-ED BOWLING

GA

CO-ED BADMINTON

PRESIDENT'S MESSAGE

This last semester has really been an active one for the GAA. Our main goal was to establish better communications between the Council and the GAA clubs through the help of the club managers, bulletin board displays and flyers.

The semester started well with successful club sign-ups. Besides active clubs, including a gymnastic team, we held an evening open house co-sponsored with the boys' Block B. Hostessing the Annual Northern California Junior Badminton Championships kept us busy as well as playdays and competitions with other schools and concessions to raise money.

I'd like to thank the GAA Council members and Miss Smith for all their wonderful drive and enthusiasm; it couldn't have been done without them.

Sincerely yours,

Sally Swenson

GAA President

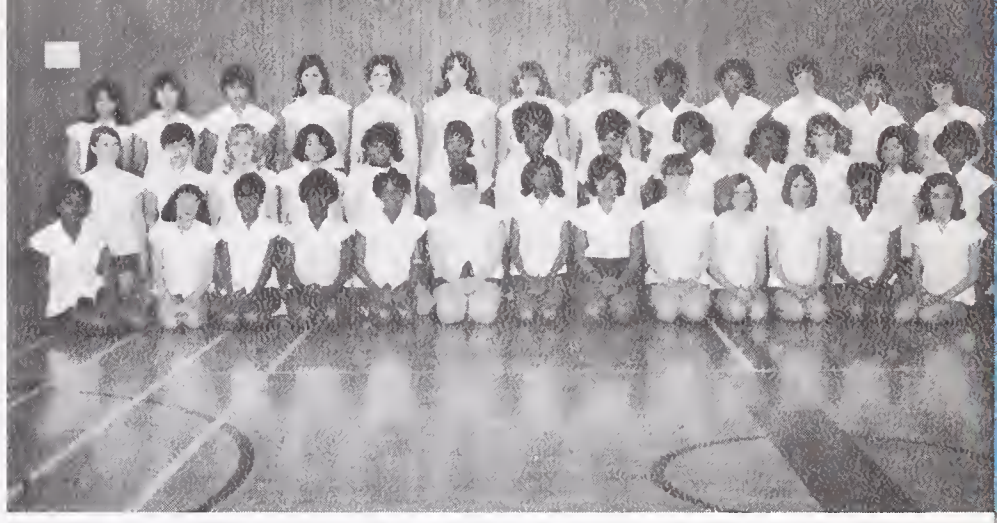

RECREATIONAL SWIMMING

TRACK CLUB

FFICERS

SYNCHRONIZED SWIM

SAILING CLUB

Faculty

ADMINISTRATION

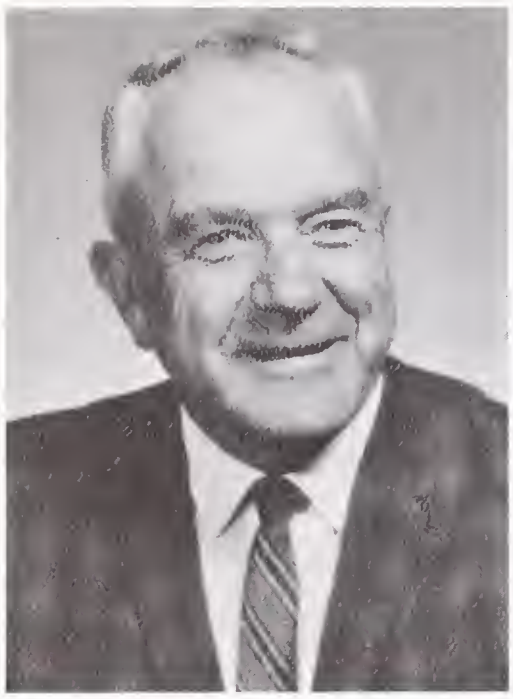

MR. EMERY J. CURTICE
Principal

MR. RAY HITCH
Vice Principal

MR. CLIFFORD WONG
Vice Principal

MRS. MURIEL ULRY
Dean of Girls

MR. LEVI POE
Dean of Boys

MR. GEORGE WILSON
Coordinator of Student Activities

COUNSELORS

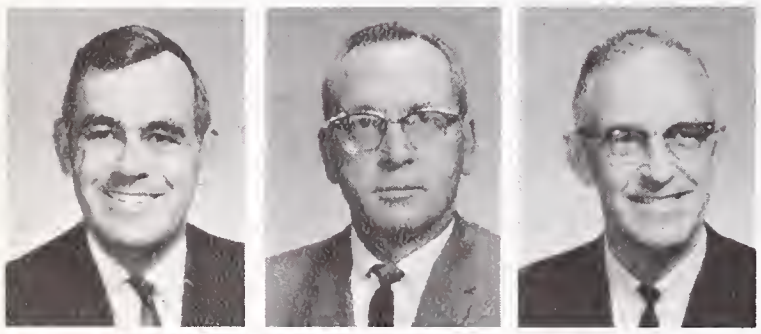

Mr. Vernon Wenrich
Head Counselor

Mr. Albert Auch

Mr. Jay Aungst

Mrs. Helen Cassidy

Mr. William Daaust

Miss Ruth Jennings

Dr. Alden Olson

Mrs. Bonnie Rice

Mr. Sidney Scatt

Mr. William Sherrill

Dr. John Urlaub

Mr. Martinus VanWaynen

Mr. Palmer Whitted

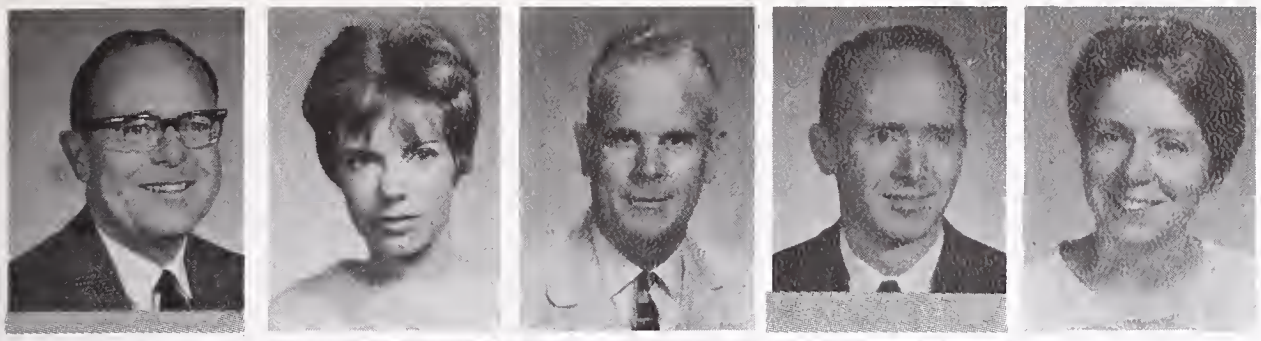

Mr. Oliver Washburn
Department Head

Miss Bannie Byrns

Mr. William Daaust

Mr. J. P. Dillingham

Miss Anne Hahne

Mr. Francisca Ibarra

Mr. Henry Larenza

Mr. William Maare

Mrs. Ericka Pillars

FOREIGN LANGUAGES

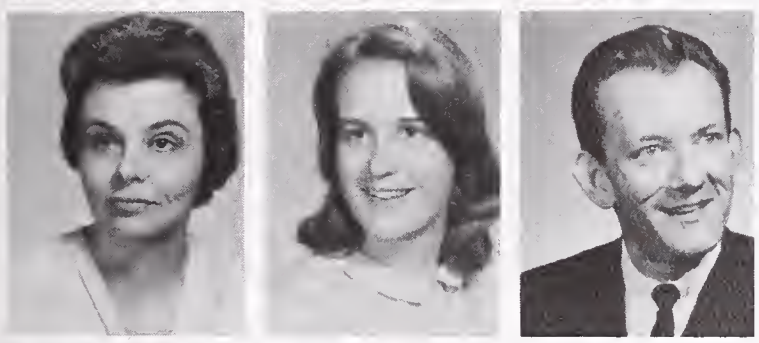

Miss Arlene Repetta

Miss Margaret Rawland

Mr. Danald Schrump

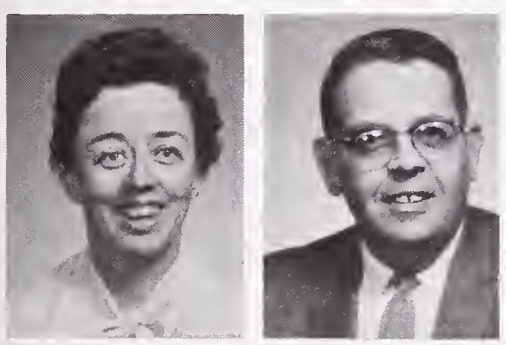

Mrs. Mary Small

Mr. Jaseph Trentacaste

BUSINESS EDUCATION

Mr. John Day
Department Head

Mrs. Caral Albright

Mr. Eugene Braaks

Mr. Richard Endsley

Mr. James Gayner

Mrs. Edetha Keppel

Mr. Jack Ludemann

Mrs. Nareen Radrick

Mr. Orville Sipe

Mr. Phillip Swinfard

Miss Jane Thampsan

Mr. Henry Nelsan
Department Head

Mr. Alwin Caburi

Mr. Harry Chaulett

Mr. James Dickey

Mr. Robert Dunk

Mr. Robert Hamilton

Mr. Clessan Harvey

Mrs. Barbara Lewis

Mr. Edgar Manske

Mrs. Emily Maare

Mr. Jefferson Nash

Mr. Alexander Panasenka

SCIENCE

Mr. Dale Trawbridge

Mr. Bruce Whipperman

INDUSTRIAL ARTS

Mr. Robert Rajander
Department Head

Mr. Frank Accursa

Mr. Anthany Bakos

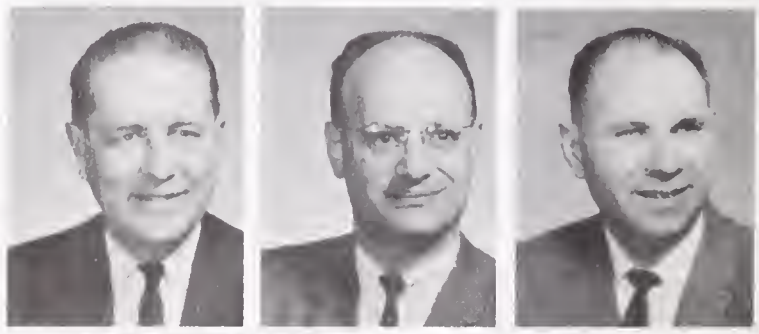

Mr. Warren Carlund

Mr. Herbert Constant

Mr. Dave Jehlik

Mr. Ray Lindstedt

Mr. James Piper

Mr. Phillip St. Martin

Mr. Herbert Schlackman

Mr. Ray Tilley

Mr. Dauglass Weir

ENGLISH

Mr. William Kennedy
Department Head

Mr. John Barnes

Miss Elizabeth Bennett

Mr. Robert Brush

Mrs. Mary Bunts

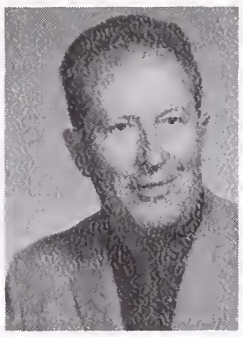

Miss Estelle Changas

Mr. Lucien Capley

Mr. Richard Ehlers

Mr. Burtan Filut

Mr. John Fitzgibban

Miss Ruth Hammetter

Mrs. Jean Hawk

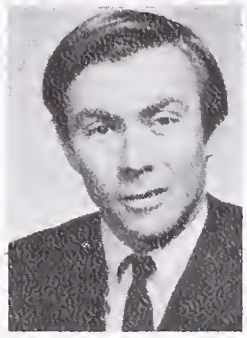

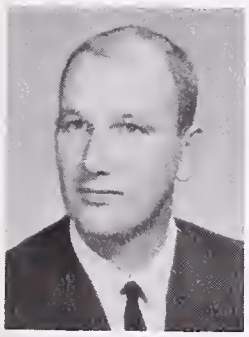

Mr. Eugene Langille

Mr. Kenneth MacDanald

Mrs. Rheta Jago

Mr. Jay Manley

Mrs. Feelie McCann

Mr. Marquis Pattersan

Mr. Kenneth Petersan

Mrs. Caraline Smid

Miss Anne Smith

Mrs. Joan Sterrenberg

Mrs. Phyllis Walker

Mrs. Jacqueline White

Mrs. Virginia Wilkie

Miss Patricia Wilsey

Mr. Glen Wright

Mr. Dan Davies
Department Head

Mr. Dan Allin

Mr. Dan Bracelin

Mr. Graver Garvin

Mr. Richard Hacker

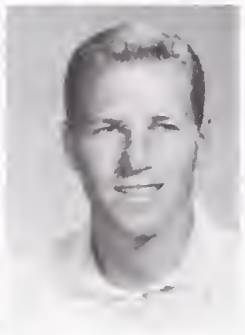

Mr. Leray Hensley

Mr. Fred Maffett

Mr. Jack Racker

Mr. Gerald Scattini

Mr. James Trainar

Mr. Robert Traum

BOYS PHYSICAL EDUCATION

GIRLS PHYSICAL EDUCATION

Miss Lauella Anderson
Department Head

Mrs. Jane Brawn

Mrs. Jean Gregersan

Mrs. Elizabeth Janssen

Mrs. Jean Kennedy

DRIVERS EDUCATION

Mrs. Marilyn Oldershaw

Miss Marla Smith

Mrs. Eleanar Yukic

Mr. John Cannally

Mr. Fred McNair

Miss Robertine Pace

Miss Virginia Thickens
Department Head

Mr. Eric Andersan

Mrs. Susan Bement

Miss Stacy Burke

Mr. William Fiedler

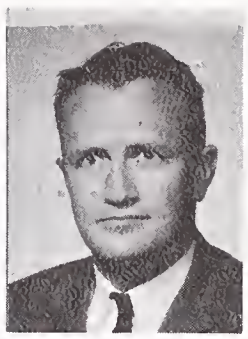

Mr. Clarence Hamptan

Mr. Hugh Hauck

Mr. Thamas Jahnsan

Mrs. Samantha Lee

Miss Janet Nutzman

Mr. Glenn Pape

Mr. Jahn Pattersan

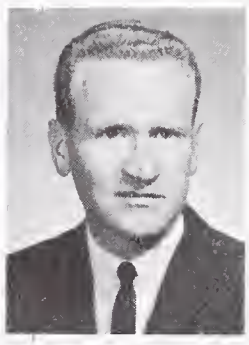

HISTORY

Mrs. Marian Petersan

Mrs. Nancy Spaeth

Mr. Brice Tadd

Mr. Lea Vuasala

Miss Thamasine Wilsan

Mr. Lynwaad Teller

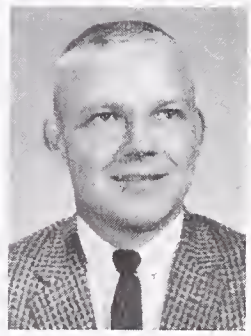

ART

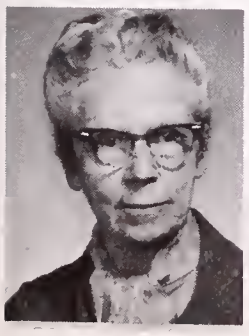

Miss Nava Bartlett
Department Head

Mr Narman Berg

Mr. Jahn Castarella

Mrs. Edna Lawsan

Mrs. Jaan Sheingald

Mr. Glen Reynolds
Department Head

Mr. Donald Akey

Mr. John Bell

Mr. Richard Broadhead

Mrs. Frances Brown

Mr. William Johntz

Mr. Ronald MacDonald

Mr. Richard Menken

Mrs. Mildred Morgan

Mr. Samuel Newcom

Mrs. Ann Ryan

Mr. Nash SanMartin

MATHEMATICS

Miss Margaret Shedd

Mr. Fred Wehking

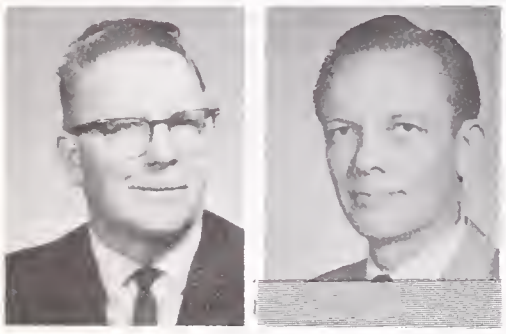

Mr. Lean Westover

Mr. Kirk Young

MUSIC

Mr. William Elliott

Mrs. Jacqueline Hardester

Mr. Thomas Haynes

Mr. Robert Pearson

Mrs. Mally Larsan
Department Head

Mrs. Anito Christie

Mrs. Hildreth Headrick

Miss Grebo Jackson

Miss Coroline Rone

Mrs. Gertrude Tenney

HOME ECONOMICS

NURSE

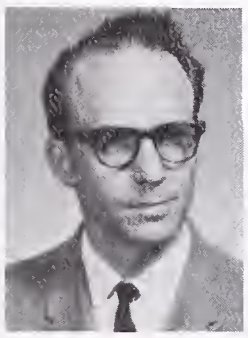

Mrs. Jaan Bornett

Mr. Julius Block

Mr. Tom Kellis

Mrs. Eleanar Lund

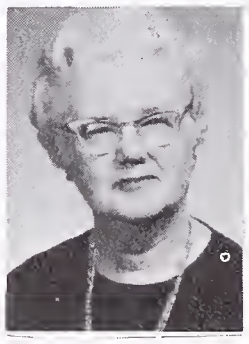

Miss Fronces Hopkins

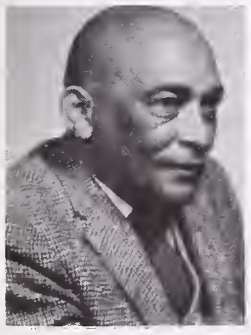

Mr. Weldan Papulus

Mrs. Elnoro Rouce

Mrs. Barbara Saarni

ADDITIONAL FACULTY SERVICES

MATRON

Mrs. Larisso Rulafson
Heod Librarian

Mrs. Coral Kalomoris
Assistant Librorian

Mrs. Lauise Caswell

Mrs. Lauise Wheeler

Mrs. Verno Ericsan

Mrs. Ann Wilbur

LIBRARIANS

Mrs. Eva Hayes
Mrs. Carolyn Hennington
Mrs. Emy Petersan
Miss Frances Shaw

MAIN OFFICE

Mrs. Mary Walter
Mrs. Dorathy Waltz

CAFETERIA

Mrs. Alvina Lueder

ACCOUNTANTS

Mrs. Elvira Gardan
Mrs. Emma Harlamaff
Mr. Ray Okerstram

ATTENDANCE

Miss Eunice Carlsan
Mrs. Sheila Kilgare
Mrs. Hazel MacFarland

MAINTENANCE

Mr. Rocky Adoms

AUDITORIUM

Mr. Horold Buettner

GARDENER

Mr. Marris Lackey

Tentamos sempre fazer melhoir ainda!!

Ugh!! But it sure doesn't taste like tomato juice . . .

Er . . . Ah . . Do you mind? Linus and I were just having a little private conversation.

Oh Boy!! Batman's here.

Say, do you have a funny feeling that we're being watched????

Think I'll go play a good old game of Tiddleywinks later.

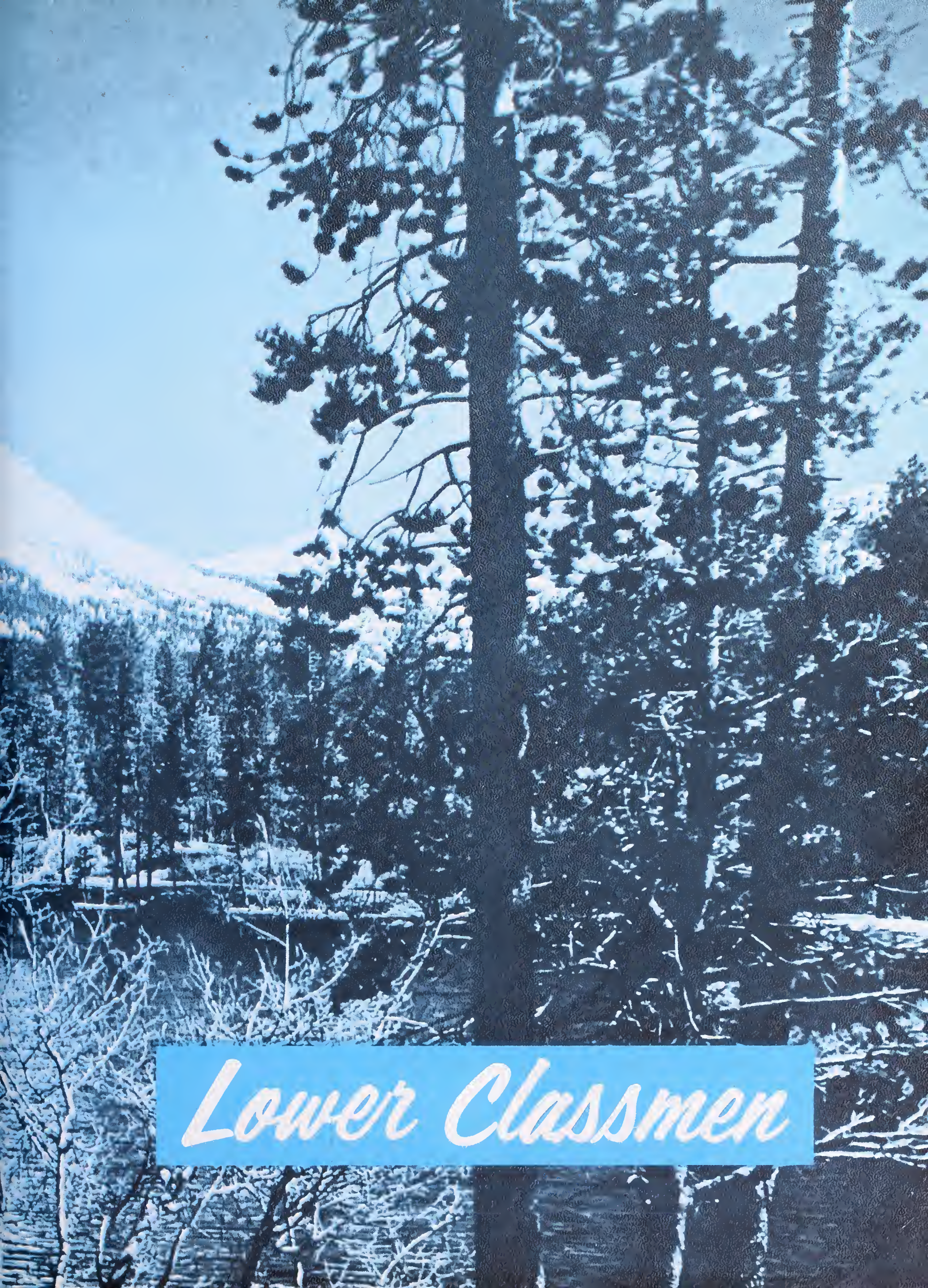

Lower Classmen

JUNIORS

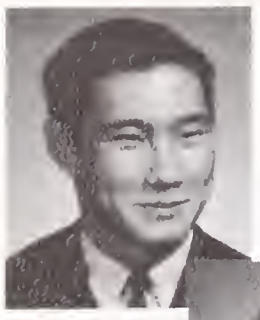

JERRY UCHIUMI
Vice President

CATHY SABINE
Secretary

SUZI PETERSON
Treasurer

SHERRY HAASSARUD
Social Secretary

CHARLES DIXON
President

During my term, as president of the Junior Class, much of the lack of spirit which our class has shown in the past semesters has been regained. The credit for this regained spirit should be given to our enthusiatic class council. Through their enthusiasm, many members of our class, who are not on the council, have shown an interest in our class functions. Much credit should also be given to our officers: Jay Uchiumi, Cathy Sabine, Sherry Haasarud, and Suzi Peterson, who have shown great competence in sharing the executive responsibilities with me.

A special thanks should go to James Blodgett, who has shown an extraordinary amount of enthusiasm. Finally, I would like to thank Mrs. Hawk for her unending concern in our activities.

R. Abernathy
M. F. Abuan
C. L. Adams
J. E. Adams
L. D. Adams

L. E. Adamson
D. Ahldren
B. J. Albury
P. C. Alexander
C. V. Allen

S. H. Allen
F. Altmann
V. Alvarado
L. L. Andersen
A. Anderson

C. Anderson
D. Anderson
H. M. Anderson
D. Anding
S. M. Andreani

E. Angelakos
A. Angelo
A. F. Anthenien
B. J. Anthony
C. Anzelone

M. S. Apgar
D. Arnold
R. B. Arnold
J. Aschenbrenner
L. J. Atkins

N. C. Atkinson
P. A. Atkinson
P. Attanand
G. Atwell
J. Austin

J. J. Aviani
A. Babington
C. P. Bach
C. L. Bailey
E. L. Baker

G. B. Baker
D. R. Balabanian
N. B. Baldwin
M. L. Ballantine
R. K. Ballou

J. J. Banks
M. Barron
J. Barry
S. M. Barsotti
R. E. Baruch

T. J. Bates
C. M. Bauml
A. G. Bay
J. Bazell
E. M. Beame

J. A. Beasley
L. J. Beasley
J. D. Beatty
R. B. Beeman
G. W. Bell

L. Bennett
C. A. Bent
J. T. Benton
J. E. Berget
A. Bernard

D. A. Biagi
M. Bias
G. A. Bibbs
C. Y. Bible
W. L. Bickham

C. Bird
L. J. Bishop
G. Bjorklund
E. H. Bjorndahl
J. W. Blodgett

B. Blunt
P. E. Bolton
K. Bonney
D. C. Boone
J. Bostwick

H. Boverhuis Jr
J. A. Boyd
J. E. Boykin
M. L. Boykin
P. V. Bradshaw

M. C. Brady
J. Branch
M. D. Braxton
M. Breitenbach
D. G. Brennan

L. Brennan
B. Breslauer
F. J. Brewster
K. A. Brezee
P. Brooks

H. Broussard
C. Brown
F. Brown
G. D. Brown
L. F. Brown

L. J. Brown
P. Brown
T. Brown
P. Brownlow
G. Broyles

A. B. Bruce
J. Brunello
L. A. Bryson
C. K. Bugatto
W. Bullock

M. L. Burch
J. E. Burgess
R. Burkhardt
M. R. Burnett
W. E. Burnham

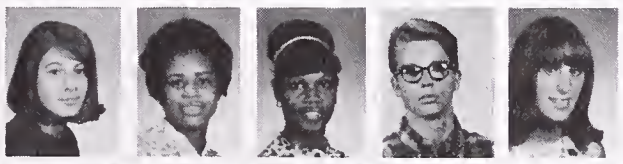

J. R. Burns
P. I. Burton
G. Bush
K. Bussey
A. A. Butler

C. A. Butler
V. Butler
Y. Butler
H. P. Bynum
M. A. Cahill

B. Calame
T. B. Calkins
O. Callagy
C. M. Calloway
C. L. Cambric

P. A. Campagna
L. Campbell
W. C. Canady
D. Cannady
C. S. Cannon

D. A. Carmichael
W. Carminer
N. E. Carpenter
H. T. Carr II
L. Carr

R. A. Carranza
M. K. Carson
G. Carter
V. L. Carter
G. Carthan

D. Cash
L. Cash
D. L. Casimere
A. M. Castanada
I. Castleberry

E. E. Caston
A. G. Cayot
L. Chamberlain
R. J. Chan
W. R. Chapman

B. L. Cheatem
Y. K. Cheung
D. Chew
K. E. Chin
G. S. Chinen

A. A. Cho
E. Cho
V. D. Clark
W. R. Clyburn
T. L. Coath

D. J. Coats
F. E. Coaxum
S. A. Coburn
G. R. Colbert
C. P. Coleman

P. C. Coleman
C. J. Collier
W. Collins
B. E. Colman
J. Colombatto

J. Compton
W. Conner
M. K. Corbett
L. J. Corbin
C. S. Corrigan

J. Coulter
S. W. Cowee
J. A. Cox
M. H. Craddock
A. M. Crawford

G. S. Crawford
F. L. Crenshaw
R. T. Crist
S. P. Crocker
J. C. Cruttenden

S. M. Culdwell
L. L. Cumby
A. Cumming
J. A. Curtis
T. Dafni

M. Dalrymple
H. Dalziel
B. E. Darden
P. Darkins
C. I. Darris

S. E. Darrow
C. L. Daughtry
F. L. Davis
F. D. Davis Jr.
G. Davis

J. Davis
L. A. Davis
P. Davis
V. C. Davis
C. V. Dawson

F. H. Dawson
R. E. Dawson
W. M. Day
P. Deirup
B. W. Dempsey

L. A. Dennis
S. Dennis
A. De Ridder
D. De Roche
F. M. De Vries

M. F. Dial
R. M. Diaz
T. Dill
K. Dillon
B. J. Dismuke

C. L. Dixon
L. Dixon
D. V. Donovan
M. R. Dunbar
I. Duncan Jr.

B. A. Eaglin
E. V. Earl
G. Earl
E. L. Edmond
S. Edmondson

S. Edwards
J. Ege
K. D. Ehrlich
A. Eichelkerger
M. B. Eichelberger

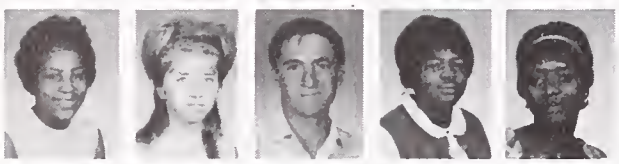

E. A. Elder
D. R. Emberton
E. R. Endo
L. M. Ensler
J. Epstein

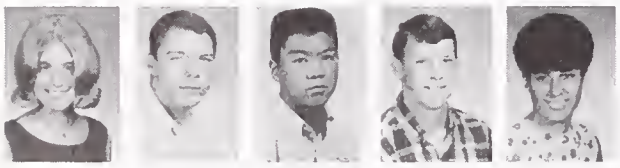

D. W. Erskine
D. G. Escalante
G. G. Estes Jr.
C. L. Etter
M. W. Evans

T. L. Evans
P. A. Ewing
G. Farr
N. Feinberg
M. Finlayson

R. Finnie
M. T. Fisher
O. L. Fisher
E. Fitzsimmons
R. H. Flannery

M. A. Fluker
B. K. Fong
D. W. Fong
D. Fong
J. A. Fong

A. Fontenrose
R. I. Ford
C. Fowler
J. Foy
A. Franklin

C. A. Franklin
D. Franklin
E. Franklin
K. L. Franks
P. L. Fraser

J. S. Frazer
D. G. Frazier
J. E. Frazier
G. W. Freeman
C. A. Freese

N. V. Fridell
J. A. Friedman
E. L. Frohm Jr.
I. J. Frohm
G. Fukuya

H. Fuller
H. S. Fung
L. M. Fuselier
T. J. Gamba
S. D. Gangwer

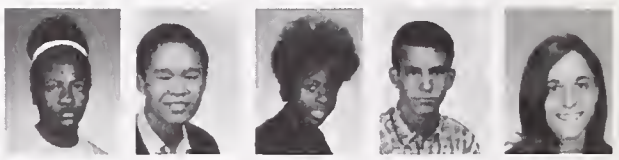

R. Garcia
A. M. Garner
D. I. Garner
R. Garrett
M. Gaustad

K. R. Gawthorne
G. Gee
M. D. Geier
S. S. Geier
C. D. Geiger

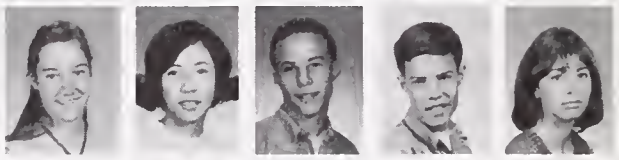

K. Giambruni
A. Gibbs
R. E. Gibson
T. Giles
B. L. Gill

L. J. Glading
A. L. Glass
M. Gochnauer
C. A. Goetsch
A. Golden

B. J. Golden
D. D. Golden
J. M. Gould
M. Grant
R. Graves

M. R. Greeley
A. Green
D. Green
I. Green
P. Green

R. Green
W. Greene
D. D. Griffin
K. C. Griffith Jr.
S. L. Grunloh

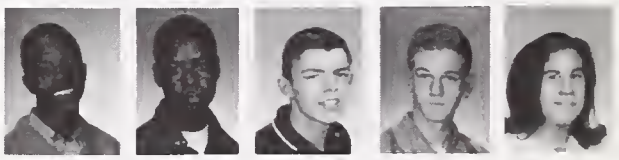

A. D. Guillory
J. A. Gunnell
L. Haas
S. L. Haasarud
P. A. Haberlin

R. L. Hackett
H. R. Hadsell
S. L. Hahn
M. D. Haley
D. Hall

D. E. Hall
J. A. Hall
J. W. Hall
K. Hallatt
K. Hallatt

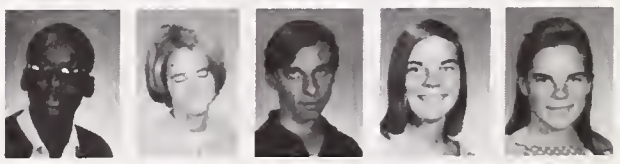

L. G. Halloran
L. W. Haltom
M. Hamamoto
K. Hambly
R. G. Hamer

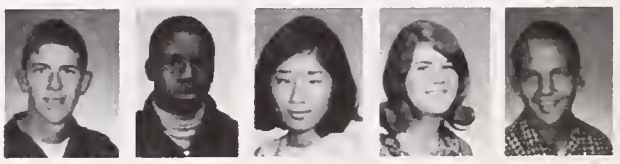

E. K. Hamilton
L. D. Hamilton
R. W. Hamilton
S. Hamre
T. Hand

R. Haraguchi
S. A. Harden
F. S. Harding
L. K. Harding
L. M. Harger

B. Hargrove
J. Harper
J. M. Harris
D. H. Harrold
K. L. Hart

T. R. Hart
M. Hassid
E. Hausknecht
L. Hausman
M. B. Hawkes

R. A. Hellman
D. Henderson
J. Henderson
L. Henderson
B. D. Hendricks

M. S. Henesley
C. M. Henry
C. B. Henry
Z. Henry
J. M. Hernandez

D. A. Herrick
R. H. Herron
K. Hester
R. G. Heywood
A. Hicks

G. Hightower
J. S. Hikoyeda
D. L. Hill
E. M. Hill
G. R. Hillsman

D. G. Hilty
E. L. Hing
L. M. Hirose
D. S. Hirota
M. H. Hochheimer

C. Hockenhull
K. J. Hockersmith
B. J. Hodge
F. B. Hodges
N. E. Hodges

D. F. Hoexter
D. G. Holmes
G. Holmes
L. B. Holmes
S. C. Holmes

M. Holson
C. J. Hood
W. C. Hooper
J. Hoos
K. Hopson

M. P. Horn
J. Hornung
J. Horowitz
B. J. House
C. G. Hum

A. M. Hunter
A. Hunter
L. J. Hunter
G. R. Hurwich
M. A. Iida

M. Imamura
D. M. Imazumi
D. Ingram
J. Ishibashi
M. A. Ishii

J. L. Jackson
J. A. Jackson
P. Jackson
T. W. Jacobs
J. S. Jahn

G. Jamerson
E. L. James
L. James
N. J. James
N. Jang

C. R. Janszen
J. Jarvis
A. Jasper
J. S. Jaszczyk
B. E. Jemerson

C. A. Jenkins
J. L. Jenkins
J. L. Jenkins
M. K. Jenkins
P. Jensen

R. M. Jenssen
K. L. Jevons
F. E. Jew
K. W. Jew
A. B. Johnson

C. A. Johnson
D. E. Johnson
D. B. Johnson
F. M. Johnson
G. C. Johnson

M. W. Johnson
R. A. Johnson
R. L. Johnson
S. H. Johnson
S. D. Johnson

S. E. Johnson
B. J. Jones
D. E. Jones
H. E. Jones
J. W. Jones

V. Jones
L. Jordan
A. A. Joseph
L. Joutsen
G. J. Kahn

N. K. Kamada
Y. Kamada
F. D. Kee
J. A. Keh
B. J. Kelley

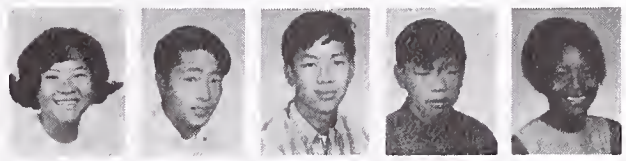

C. Kelly
L. J. Kelly
R. A. Kelly
M. Kemp
D. R. Kent

P. W. Kerman
C. N. Key
J. Kim
E. Kimble
J. King

V. S. Kirby
A. E. Kirk
J. E. Kleinstein
L. Knapp
M. Knight

J. E. Knox
K. A. Kostainsek
A. M. Kridle
S. Krulevitch
D. Kuhli

M. F. Kuper
W. Kurahara
M. Kurshals
J. S. Lacy
J. K. Lai

C. A. Laib
C. Laity
E. Lam
K. A. Lambert
J. A. Langford

E. R. Lasartemay
S. H. Lavayen
M. Lazareff
B. C. Lee
D. Lee

M. E. Lee
M. H. Lee
R. G. Le Fall
M. Leggett
D. S. Leibowitz

C. Leonard
S. P. Leopold
L. Le Roy
H. Leslie
K. Leslie

B. S. Leung
J. Y. M. Lew
W. G. Lew
F. Lewis III
J. G. Lewis

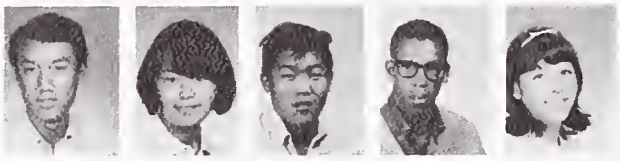

K. A. Lewis
R. B. Lewis
S. L. Lewis
T. E. Lewis
M. Lim

E. D. May
N. McCaffrey
M. F. McClave
K. McClennon
R. M. McClintock

L. C. McCormick
J. K. McCown
S. McCullough
J. McEwen
B. A. McFarland

C. J. McFarlane
C. McGrath
M. McGregor
M. McGregory
G. J. McKenzie

B. A. McMillan
W. McMorran
N. McNally
S. McRae
A. E. McSweeney

J. McWhorter
S. E. Merrill
D. R. Metters
S. J. Metz
L. G. Meu

E. J. Meyers
F. M. Michener
R. G. Miles
C. M. Miller
C. Y. Miller

L. S. Miller
S. Miller
V. L. Miller
M. M. Mills
F. J. Mino

G. C. Lindholdt
W. R. Linyard
J. C. Livingston
J. E. Lofland
M. T. Logan

C. Lombardo
M. A. Lopez
J. D. Love
L. K. Luce
V. K. Luk

A. Lum
J. C. Lund
C. M. Lundgren
P. Luperine
G. Lusk

J. Lusk
K. Lyon
E. Ma
K. Macbride
J. L. Machlis

G. Macias
M. A. Mack
R. Magilligan
F. Mah
E. L. Mansfield

C. A. Mapes
E. Marks
D. Marshall
S. M. Maslach
R. C. Mason

R. M. Mason
S. M. Mates
T. C. Mathews
M. Matinrazm
A. D. Matsumoto

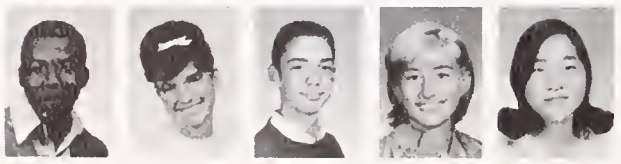

M. G. Mitchell
M. C. Mocine
J. E. Moncharsh
E. A. Montgomery
G. Montgomery

A. R. Moore
H. S. Morales
R. Morales
J. Moran
B. Morgan

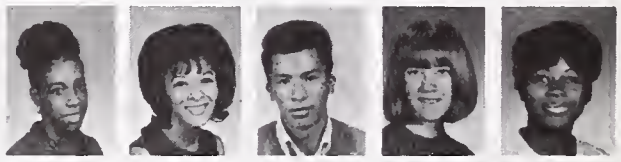

C. Morgan
M. E. Morgan
L. H. Moriyama
A. Morris
P. W. Morton

J. Moss
A. Muranishi
S. Murphy
D. W. Murray
L. Murray

R. Murray
C. A. Nakamoto
L. D. Nakamura
S. J. Nakayama
B. Neely

L. A. Neely
F. Nelson
L. D. Nelson
L. Newman
L. L. Niblett

J. L. Nicholson
R. E. Nii
N. A. Nikcevich
M. Nishimura
P. Noller

M. E. North
V. M. Norton
R. D. Noyce
B. J. Noyes
T. J. Nurmikko

D. Oda
S. D. Ogi
P. Ohashi
S. K. Okasaki
C. W. Oliver

J. Oliver
K. A. Olson
L. Olson
C. V. Oneal
M. Q. Ontiveros

N. Onufrieff
H. Oranje
G. Ortega
M. Orton
C. J. Pace

M. R. Pacheco
K. L. Paige
J. Paik
M. M. Parham
E. A. Parisca

C. A. Parker
O. Parrish
J. H. Parsons
M. Partee
L. Pascoe

S. J. Patmont
E. Patterson
S. W. Patton
J. Paxson
D. Pearson

T. M. Pedemonte
C. Perkins
V. Perry
S. W. Paterson
S. Pettis

J. Phelps
M. Phillips
A. I. Pickett
A. S. Pierce
C. Pierre

L. E. Pinn
M. Pinney
S. Pirie
C. Plunkett
P. Podvin

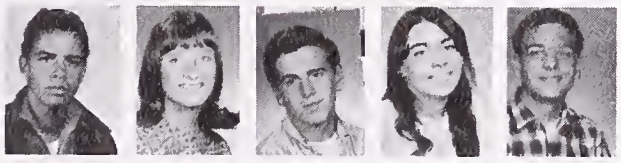

W. Polk
M. A. Pollar
O. Pollar
P. L. Pollard
K. A. Popenuck

P. E. Porter
F. N. Potthoff
J. Preston
J. Pridgeon
P. A. Prince

G. O. Provencher
R. W. Prudhomme
A. Raab
T. G. Rajspic
M. L. Ramirez

T. C. Rankin
H Rapoport
G. W. Rasmussen
W. W. Ratcliff
M. L. Raymond

N. C. Read
B. S. Reasoner
J. Reese
A. L. Reeve
W. Rhyne

P. J. Richards
R. Richards
N. B. Richey
J. Riley
V. Rim

J. C. Ringbom
N. L. Ritter
A. W. Rizzolo
J. Robbin
D Roberts

A. D. Robinson
L. A. Robinson
L. P. Robinson
M. L. Robinson
R. M. Robinson

J. A. Rockwood
K. S. Roda
B. G. Rogers
M. Rogers
R. Rogers

N. E. Rollins
C. Roop
S. A. Rosen
S. A. Rosen
C. R. Rosenberger

A. J. Rosenzweig
M. A. Rothschild
L. Rowe
F. D. Rowley

P. N. T. Rubenis
J. N. Russell
L. L. Sager
J. R. St John
N M. Sakamoto

J. D. Salazar
B. J. Samuel
C. J. Sandage
D. Sanders
T. Saphir

D. Sarna
B. Sasaki
L. A. Scalapino
L. Scarbrough
P. G. Schantz

S. Schevill
P. Schild
G J. Schipper
R. O. Schmidt
S. Schmitt

D. E. Schutz
S. R. Schwimmer
K. L. Seegmiller
C. Sell
W D. Senegal

J. R. Sergeant
P. Shack
C. F. Shannon
J. Shaw
R. D. Shearer

L. L. Shepherd
S. T. Shirasawa
L. C. Shum
R. Sid
L. H. Silberstein

B. Sinn
J. E. Skeels
W. D. Skinner
S. M. Small
A. J. Smith

B. T. Smith
D. Smith
D. M. Smith
J. M. Smith
P. J. Smith

S. Smith
T. P. Smith
Y. L. Smith
K. W. Snowden
R. F. Snowden

R. L. Sonobe
M. Spearman
D. Stadelhofer
E. C. Stafford
J. R. Steidel

K. E. Steinback
H. L. Stephens
L. O. Sternberg
R. O. Sternberg
K. M. Stevens

L. A. Stevenson
S. R. Stewart
P. Stoll
N. Stone
V. A. Stone

N. S. Stoughton
A. I. Strads
G. Strassner
J. Stuart
E. P. Stumpf

T. Sturm
K. N. Sumimoto
O. Summers
P. Suwanvanichkij
J. C. Suzuki

S. R. Swanson
S. Swanson
S. G. Swartz
I. Tamayo
F. H. Tanabe

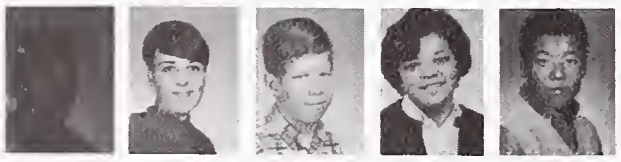

E. P. Tanovitz
B. L. Taylor
E. L. Taylor
G. M. Taylor
V. Taylor

A. R. Tenette
E. L. Thomas
M. J. Thomas
B. Thompson
C. M. Thompson

I. M. Thompson
J. W. Thompson
L. J. Threadgill
A. Tims
S. Tims

J. Tipple
J. Tittmann
E. H. Toby
B. L. Tom
J. A. Tom

M. Tomelty
J. M. Totty
L. H. Toyama
D. L. Trenery
K. Triest

F. Trotter
C. Tucker
D. Tucker
D. L. Turner
G. W. Turner

L. E. Turner
M. Tuttle
S. L. Uchida
G. M. Uchiumi
S. J. Umeki

B. K. Underwood
V. Ussery
J. Uyeno
C. J. Uyeyama
F. C. Van Orden

M. R. Varela
I. Varga
D. T. Vasquez
J. M. Vaughns
S. Vayson

J. Victoria Jr.
C. Violich
V. L. Voorheis
J. M. Wales
G. D. Walker

L. Walker
M. J. Walker
R. D. Walker
R. Ward
G. Warne

B. J. Washington
R. Washington
W. A. Washington
D. E. Wasserman
B. B. Watkins

H. S. Watkins
S. Y. Watson
T. R. Watson
C. Watts Jr.
D. Watts

T. W. Weaver
V. A. Webb
M. D. Weddle
J. D. Wehausen
C. D. Wehrman

P. K. Weills
B. Weissburg
J. M. Weissman
L. Welch
G. L. Wells

K. J. Weringer
G. Weseman
F. A. West
L. H. Wharton
J. A. R. Whitam

R. E. Whiteside
O. C. Whitworth
P. S. Wiggins
R. R. Wights
D. Wikander

R. E. Wikander
D. Wilcher
A. E. Wilcox
K. S. Wilkins
A. Williams

B. Williams
C. A. Williams
G. P. Williams
S. R. Williams
D. Y. Willis

S. R. Willis
S. F. Wilson
O. W. Windham
D. C. Winston
L. K. Winters

D. L. Wolin
D. L. Wong
F. Wong
J. Wong
M. Wong

V. T. Wong
S. A. Woo
S. L. Wood
R. W. Woods
E. Woodson

S. S. Y. Wu
H. M. Wuertele
H. Wynn
N. M. Wynn
J. E. Wyrick

A. M. Yang
E. Yarwood
R. A. Yeargin
S. J. Yee
S. H. Yee

J. Yokota
D. M. Yoshida
J. R. Young
J. Young
P. Young

W. Younge
C. Yu
W. Yuh
S. E. Zeff
R. P. Zentner

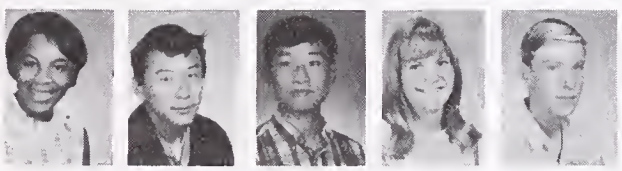

C. M. Zinnerman
J. D. Zinnerman
T. Zukas

CLASS COUNCIL

Left to Right: FRONT ROW: Olivia Parrish, Linda Knapp, Karen Hopson, Brook Blakely, Susan Shirasawa, Cyndie Bailey, Cathy Sabine, Evelyn Hamilton, Ruth Blackwell. SECOND ROW: Sherry Haasarud, Erica Meyers, Fordie McClave, Marsha Pinney, Sue Cowee, Suzi Peterson, Kris Kostainsek, Wendy Burnham. THIRD ROW: Nancy Stone, Kathy Gavthorne, Nancy McCaffery, Mary Craddock, Margarite Barron, Dave Hoexter, Juanita Moran, Caroline Laib. FOURTH ROW: Jim Skeels, Jerry Uchiumi, Sherry Sinburg, Terry Baker, Mary Dial, Bruce Smith. FIFTH ROW: Tom Gamba, Nate Carpenter, Andy Muranishi, Dennis Green, Bob Heywood, Joey Selvin, Charles Dixon.

SOPHOMORES

MIKE HUFFMAN
Vice President

SUE CARTER
Secretary

JOY NEWCOM
Treasurer

LAWRENCE HILL
Social Secretary

TOM GINGER
President

Berkeley High is truly a great school, not only in terms of the tremendous opportunities available to students outside the classroom. We should all be thankful for the chance to go to school here.

I am very grateful for having been given the opportunity to serve as class president this semester. It has been a very rewarding experience. I would like to take this opportunity to thank Miss Rone, Mr. Wilson, my fellow officers, members of the class council, and all the others who helped to make this semester a success.

J. E. Adams
K. L. Adams
R. Alafi
D. Alexander
D. C. Alexander

P. Allan
B. A. Allen
B. Allen
J. Allen
T. L. Allen

A. Allison
G. J. Allison
J. Altmann
J. Ames
T. R. Amess

L. M. Anania
A. A. Anderson
C. E. Anderson
M. Andre
J. Anton

M. F. Arkelian
G. Arnold
B. A. Aspegren
K. Atkins
C. G. Avery

E. G. Bach
D. C. Bacon
J. L. Baker
J. D. Balaam
C. M. Baldo

M. L. Ballard
J. R. Bancroft
E. H. Banks
S. W. Banks
M. F. Barr

M. R. Barrere
L. S. Bartlett
L. R. Bartlow
J. Bastian
S. A. Bates

K. E. Batieste
D. R. Batista
M. S. Battermar
D. J. Bauer
P. Bauserman

K. W. Bayless
K. S. Bayless
J. Beatty
A. Beck
K. C. Becker

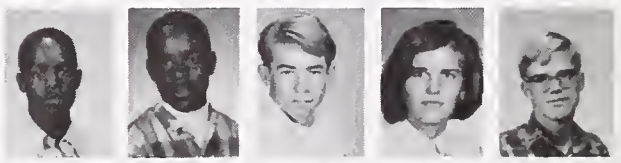

J. R. Belilove
J. Bell
L. Bell
R. D. Belveal
G. Bennett

H. S. Bennett
N. H. Berdahl
C. K. Bergman
M. R. Berkley
R. L. Betts

A. Bias
B. A. Bigelow
E. A. Bird
B. A. Bishop
G. J. Blackwell

B. L. Blair
L. Blalock
B. T. Blocker
R. Bogard
W. E. Bolton

R. R. Bonnet
S. Booker
K. W. Bouie
W. Bowden
V. R. Boyd

G. E. Boykin
R. Boynton
M. A. Bradshaw
M. B. L. Branch
M. A. Branch

C. L. Brazil
B. Brencia
J. L. Brenneis
K. E. Brezee
D. Brinkley

M. Brock..
C. L. Brooks
K. M. Brooks
R. Brooks
A. V. Brown

E. L. Brown
J. Brown
J. D. Brown
J. E. Brown
L. Brown

P. Brown
R. Brown
R. L. Brown
S. M. Brown
T. Brown

D. R. Brownscombe
A. M. Broyles
M. C. Brucker
C. I. Brush
J. Buckley

S. Burgess
B. G. Burgon
C. D. Butler
J. E. Butler
J. Butler

R. Byce
B. Byes
M. L. Calame
L. M. Caldow
P. C. Calef

P. D. Calhoun
R. Calhoun
B. Campbell
E. A. Campbell
M. P. Campbell

V. Campbell
G. Canfield
M. W. Carr
R. A. Carroll
D. Carter

S. C. Carter
P. Cashen
P. P. Casillas
V. Casper
L. J. Cayot

G. S. Chang
T. K. Chang
P. Chenier
T. Chepourkoff
D. E. Chew

C. Chin
J. S. Chin
L. J. Chiochetti
D. D. Chlosta
D. K. Cho

J. Cho
B. E. Choyce
T. J. Chung
R. G. Citragno
J. Clayton

R. C. Clayworth
A. G. Cleaver
V. Clement
V. Clemons
W. W. Clifton

E. Coaxum
W. Coffin
B. Cole
K. Cole
D. R. Coleman

P. C. Coleman
V. K. Coleman
E. Collins
R. Collins
F. T. Comendant

P. E. Como
D. L. Compton
J. Conley
L. Cook
A. F. Corey

J. T. Corrigan
R. H. Cosby
T. F. Cosper
S. E. Coulter
C. E. Cox

K. M. Cox
R. A. Cox
R. Cox
J. D. Crawford
P. Crawford

E. L. Cross
C. A. Crowe
M. A. Cumming
M. N. Cummings
S. M. Curry

K. Curtiss
M. Dalziel
D. T. Dami
D. Dare
F. M. Davies

F. E. Davis
J. K. Davis
J. Davis
J. O. Davis
M. J. Davis

R. Davis
R. M. Davis
B. De Alba
D. A. De Anda
F. Debreu

M. W. Delane
G. M. Dennis
R. Dennis
D. K. Denton
L. L. De Vos

J. R. Dew
B. E. Dias
J. Dickey
L. B. Dixon
P. Terry Dobkowitz

K. E. Dobson
D. C. Dockery
N. J. Dod
N. M. Donald
S. Dooley

R. M. Dorsey
J. A. Duda
S. Dupont
S. Dworkin
S. Dyckman

S. G. Dyels
S. R. Dyels
D. D. Edwards
G. A. Edwards
K. L. Edwards

S. Edwards
W. Edwards
K. P. Eggling
K. S. Eimoto
V. Ellis

M. H. Elson
A. L. Emberton
N. Endo
B. J. English
E. R. Ento

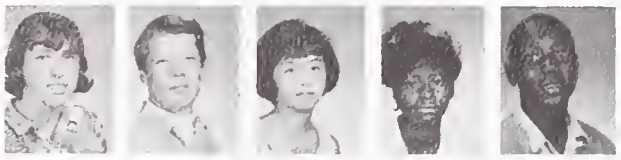

S. C. Erb
S. K. Eto
A. Evans
H. W. Evans
D. L. Everts

R. R. Fabry
L. G. Fagerlund
D. M. Fantin
R. Farris
R. K. Faszholz

T. G. Fattaruso
C. C. Fendel
E. J. Ferguson
E. G. Fidiam
M. C. Fields

M. Figueiredo
B. Fitch
L. Fite
S. L. Fleming
J. A. Fogel

D. C. Fong
J. L. Fong
L. Fong
M. Fong
C. C. Ford

L. J. Forte
J. L. Fortune
J. R. Foster
D. D. Fowler
E. L. Fowler

G. C. Fowler
B. Foy
L. T. L. Franklin
M. M. Franklin
D. A. Frederick

M. A. Frederick
S. Frost
A. Fujii
N. J. Fujii
M. Fujinaga

G. B. Fullmer
C. P. Fulmer
C. Furey
M. D. Galloway
W. W. Garcia

D. S. Gardner
P. D. Gardner
G. R. Garnett
L. M. Garrison
M. D. Gaskin

E. Gatison
J. P. Gavrilis
W. T. Geary
C. A. Gee
J. Gee

M. Gee
R. L. Gee
K. Geron
C. C. Gilbert
D. V. Gilkerson

S. P. Gill
P. Gilliam
D. T. Gillispie
T. J. Ginger
P. C. Girvin

V. Glover
R. F. Goehring
E. A. Goetsch
L. Goetz
P. Gologorsky

T. Goncalves
S. E. Goodin
J. A. Goodwin
K. Goria
C. Grampp

B. D. Graves
J. Gray
D. A. Green
G. W. Green
J. B. Green

J. L. Greenlow
K. Gresham
C. D. Griffen
G. Grimes
P. A. Grossberg

A. J. Grothkopp
P. R. Grove
G. T. Guber
P. Guernsey
L. Gundelfinger

D. H. Hadley
S. E. Hagg
R. J. Halican
B. A. Hall
J. P. Hall

K. E. Hall
M. A. Hall
P. A. Hall
R. P. Hallatt
Y. Hamamoto

L. T. Hamasaki
B. Hambly
D. L. Hamer
E. Hammonds
L. R. Hamre

L. R. Hamrick
M. D. Hand
J. P. Hannah
S. L. Hansen
D. E. Harding

N. D. Harms
D. G. Harris
J. L. Harris
R. Harris
S. G. Harris

J. Hartman
A. Harvey
J. L. Haskins
C. Hawkins

E. I. Hawkins
A. Hayashida
G. L. Hayes
K. C. Hayes
L. Hayward

L. C. Hazzaro
D. O. Heck
S. E. Heckly
S. M. Heda
L. Heim

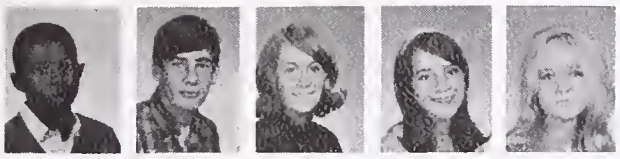

L. S. Henderson
B. Henry
G. Herd
M. L. Hernandez
D. A. Hernes

R. A. Hesterman
J. C. Hickerson
D. Hill
L. E. Hill
D. Hilliard

J. B. Hilliard
K. M. Hischier
P. Hockenhull
J. F. Hodges
M. A. Hodges

G. L. Hoffman
P. L. Hollins
J. Holloway
M. Holloway
G. L. Holmes

V. J. Holt
J. Hooker
S. Hopkins
H. A. Hopson
M. K. Horne

G. E. Hoston
N. Howard
P. Huber
H. Hudson
J. F. Hudson

J. Huey
M. Huffman
L. Hughes
M. S. Hughes
A. E. Humphrey

S. Hunter
I. J. Hutner
M. M. Inouye
L. Ivory
K. Iwata

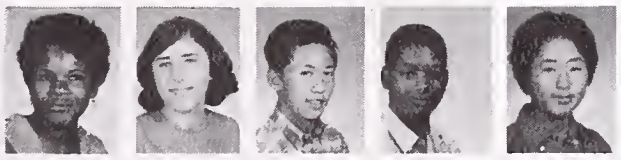

D. L. Jackson
D. Jackson
D. D. Jackson
F. Jackson
N. B. Jackson

R. Jackson
S. J. Jackson
J. A. Jacob
K. A. James
T. James

L. Janssen
D. Jee
R. Jee
C. Jenkins
L. Jenkins

S. K. Joe
R. J. Johnsen
B. Johnson
D. Johnson
D. Johnson

M. Johnson
S. D. Johnson
V. Johnson
L. L. Johnston
L. C. Jolivet

A. C. Jones
J. M. Jones
M. A. Jones
R. Jones
S. K. Jones

V. C. Jones
W. Jones
Z. Jones
B. M. Joseph
K. Joseph

J. Joutsen
R. C. Judd
D. Kagawa
A. J. Kahn
T. Kamiya

T. W. Kammerer
R. Kassis
R. V. Kasten
D. M. Kawamura
R. Kawashiri

P. J. Keachie
P. Keith
N. E. Keller
J. F. Kent
J. Keyes

D. R. Kimble
A. L. King
S. V. King
D. Kitamura
R. S. Klages

L. Klein
M. E. Klutch
C. R. Knapp
C. A. Knox
J. A. Koivu

P. K. Kreshka
D. R. Kridle
F. Krulevitch
N. Laasi
D. L. Lai

A. Lam
G. Lambert
D. R. Lane
J. S. Lang
J. Langford

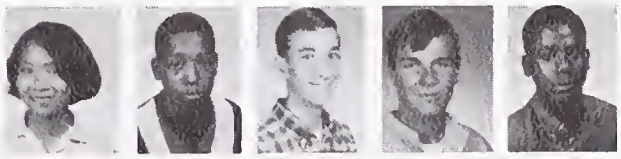

P. D. Langford
E. G. Largusa
N. K. La Rose
B. Latchison
D. J. Laub

S. J. Laviolette
P. Lawton
M. F. Leak
A. R. Lee
B. L. Lee

C. E. Lee
E. Lee
M. E. Lee
P. Don Lee
R. E. Leggett

E. J. Leiby
V. Lekach
K. Lyman
K. A. Lynch
J. Lyon

B. S. Lemerman
E. M. Lennard
S. L. Leonard
K. M. Leong
J. Leung

G. Levine
M. Levitch
W. H. Lew
A. Lewis
J. A. Lewis

L. A. Lewis
V. M. Lewis
R. Q. Ligh
S. C. Lilyquist
A. M. Linard

M. D. Lincoln
J. A. Lindheim
N. Lipsett
R. Loera
J. Lopez

L. E. Love
M. A. Lovett
M. L. Lucas
B. Ma
T. Ma

K. Maas
D. M. Mack
C. Madsen
R. Magid
C. Malave

K. C. Maniwa
D. S. Mann
H. R. Manuel
D. Mar
R. L. Marcus

C. Marseille
J. Marsh
E. L. Marshall
J. A. Marshall
L. A. Martin

S. Martin
A. G. Martinez
T. W. Marutani
P. Mason
B. H. Matsunaga

Y. C. Matthews
S. K. Mayeda
A. Mayer
R. R. Mazia
D. M. McCann

E. McCann
J. E. McClain
T. C. McClain
C. McClennon
F. C. McCown

S. M. McCroskey
S. A. McCutcheon
A. J. McDonough
D. A. McGhee
A. J. McIntyre

G. C. McIntyre
J. W. McLeod
P. A. McPeak
R. Merrill
J. Merriman

J. W. Mertens
E. E. Meuti
R. L. Middleton
C. Miller
F. C. Miller

H. Miller
R. F. Miller
S. Miller
S. Miller
D. Miner

P. C. Mintun
C. Mitchell
F. Mitchell
R. Mitchell
R. Mitchell

S. Mitchell
J. T. Miyasaki
D. E. Mocine
M. Mogill
K. S. Mohler

C. Mollring
R. Montemayor
L. A. Montgomery
A. C. Moore
A. J. Moore

B. J. Moore
C. A. Moore
D. Moore
H. L. Moore
L. Moore

P. Moore
R. E. Moore
L. J. More
L. C. Morgan
M. Morrill

A. R. Morris
F. G. Morris
I. M. Morris
K. J. Morris
M. Moruza

N. J. Moser
J. Mouton
S. Muldoon
K. Mullins
A. Mundell

C. L. Murota
D. F. Murphy
J. Muscatine
L. I. Nahem
K. Nakadegawa

A. Nakahara
N. Nakahara
R. Nokamura
G. J. Nakaya
J. M. Navarro

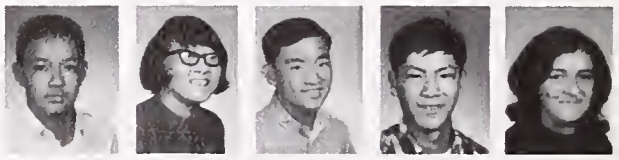

P. A. Neal
B. A. Neblett
P. J. Negrini
D. Neider
J. A. Nelson

R. B. Nelson
S. A. Nelson
S. C. Nelson
S. Nelson
A. R. Neves

J. L. Newcom
P. T. Newport
B. Newson
W. L. Ng
B. Nichols

B. A. Nishi
K. E. Nishikawa
A. L. Nobori
S. T. Nobo.
L. A. Norman

C. E. Norris
C. Norwood
L. A. Norwood
H. L. Notter
K. E. Nuttall

N. P. Nutting
L. A. Ohman
G. Oki
W. L. Oliver
F. J. Olney

N. M. Olney
M. G. Olson
R. Oranje
C. J. Oretsky
D. L. Orth

E. S. Ose
P. S. Oshida
M. J. Otto
L. V S. Ouye
P. J. Owsley

P. C. Oyama
E. M. Pacheco
L. Pall
A. Parisea
P. Paislay

R. L. Parks
M. A. Parsons
T. Parsons
S. E. Patterson
R. C. Pearce

T. A. Pembleton
P. Peratrovich
A. Perry
B. J. Perry
B. R. Perry

D. D. Perry
C. Phillips
C. Phillips
D. W. Phillips
G. V. Pilecki

L. Polland
S. Pollock
W. G. Pope
E. M. Porter
M. Posey

J. Pratt
L. C. Preader
N. Pree
A. J. Pricco
G. Price

J. E. Price
R. V. Proctor
L. J. Quan
J. P. Quigley
W. E. Ralph

C. G. Rambo
A. V. Ramirez
A. Ramirez
J. L. Ramsey
A. S. Randhawa

B. Raney
D. Raphael
D. B. Rapp
J. Rarita
E. M. Ratcliff

M. Rautenberg
P. A. Raven
A. T. Redwood
G. J. Reed
T. W. Reeve

R. Regalado
J. Reichek
K. R. Reinitz
S. Reinke
R. P. Reioux

M. A. Rembert
R. A. Renfro
F. J. Rensen
E. G. Resetz
B. Rewson

R. Reynolds
T. H. Rhett
E. Richardson
P. Ricks
C. Rinn

G. L. Rinn
N. Roatcap
L. Roberts
J. W. Robertson
B. Robinson

H. B. Robinson
L. Robinson
L. Robinson
T. Robinson
J. S. Rocha

L. Rogers
K. Romanyshyn
F. Roosevelt
C. A. Rose
C. Rosemon

C. A. Ross
J. P. Ross Jr.
N. Roushdi
D. E. Rubenis
R. A. Rubio

C. L. Saalwaechter
B. S. Saito
R. D. Salazar
D. Sampson
A. Sanders

A. J. Sanford
M. N. Sanks
C. A. Sano
R. A. Saunders
R. T. Savige

W. Sayder
D. Scales
D. Scanlon
K. D. Schafer
R. W. Schenck

S. T. Schipper
J. Schunhoff
S. M. Schwartz
B. J. Scidmore
E. L. Scott

L. Scott
T. L. Scott
W. B. Scott
G. Scovell
C. L. Seals

G. W. Seegmiller
D. Senegal
J. Senegal
J. Sezak
D. Shaffer

V. A. Shaffer
W. Shankar
M. Sharp
H. J. Shearer
T. P. Shephard

C. Shepherd
G. A. Shimada
M. S. Shimada
M. P. Shockey
B. A. Short

W. E. Simmons
P. Simon
C. P. Simonton
F. P. Simpson
G. A. Sims

G. D. Sisneros
B. E. Smith
D. Smith
K. M. Smith
L. D. Smith

L. A. Smith
M. B. Smith
P. F. Smith
S. K. Smith
S. A. Smith

S. D. Smith
S. D. Smith
T. D. Smith
W. Smith
K. Soe

M. L. Solt
A. M. Soule
J. Sparks
M. A. Spaugh
B. J. Spaulding

H. T. Spikes
C. L. Spiller
V. C. Sprancis
J. C. Spriggs
F. G. Springer

F. J. Staats
S. Staley
D. M. Stegner
L. C. Stephens
R. Stevens

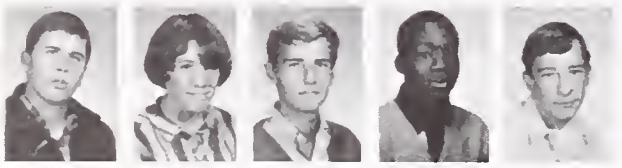

B. J. Stevenson
C. R. Stevenson
E. B. Stewart
P. M. Stewart
P. N. Stewart

S. H. Stocking
G. M. Stone
M. B. Stoops
D. A. Stripp
L. A. Strohmaier

J. Stuart
D. A. Sturges
R. Summers
T. Sumon
K. Swartz

R. Sweat
D. Swenning
K. A. M. Swift
J. Swindig
A. M. Switzer

G. Symonds
D. G. Taay
S. E. Tabler
S. Takakuwa
J. Tamayo

C. Tanabe
M. C. Tarail
T. Tarasoff
L. Tate
B. E. Taylor

J. W. Taylor
J. R. Taylor
S. L. Taylor
E. Thomas
H. Thomas

S. A. Thomas
V. M. Thomas
V. Thomas
C. C. Thompson
E. Thompson

V. L. Thompson
L. K. Thornburg
E. W. Thornton
J. A. Thurman
P. Tigner

N. Tipple
S. Togasaki
G. M. Toji
J. Tom
Y. Tom

A. D. Toriumi
M. R. Torrence
Z. Trajanovich
J. Travis
L. Triest

S. H. Triest
C. E. Tsukasaki
E. Turner
R. L. Turner
W. J. Usher

I. S. Uyeyama
H. M. Valdes
B. Valrey
R. E. Vaughns
M. Veale

D. A. Vernon
D. G. Vernon
B. Vicholos
T. Vieglais
S. M. Villarante

J. Vitan
M. Vlamis
K. Wahl
S. A. Walden
D. J. Walker

L. C. Walker
L. Walker
T. F. Walker
K. M. Wallace
L. K. Wallace

S. K. Wallace
B. K. Waller
D. M. Walls
I. G. Walls
L. C. Walter

D. Walton
N. Ward
S. F. Warrick
S. Wash
B. Washington

S. A. Washington
J. H. Watson
P. Watson
B. E. Watts
T. M. Watts

E. Webb
H. Welch
L. S. Welch
R. Wentz
S. J. Westerhoff

M. J. Westfall
J. E. Westlake
M. D. Westwick
M. W. Wheat
D. M. Whelan

A. White
E. White
J. White
W. E. White
P. C. Wilander

A. F. Williams
B. Williams
B. Williams
C. Williams
C. Williams

D. C. Williams
D. Williams
F. Williams
J. S. Williams
L. F. Williams

L. Williams
L. Williams
L. W. Williams
M. N. Williams
N. M. Williams

J. D. Wilson
R. L. Wiltshire
D. I. Windham
S. Wing
K. P. Winning

N. K. Winslow
S. E. Witherell
J. M. Wolins
B. Won
A. C. Wong

B. Wong
D. P. Wong
D. Wong
H. F. Wong
K. Wong

M. K. Wong
R. H. S. Wong
S. Wong
S. Wong
Y. K. Wong

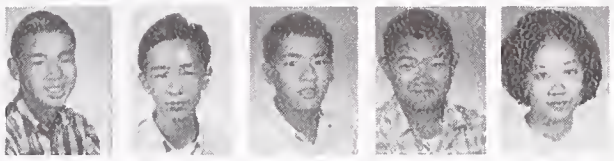

M. Woods
L. J. Woody
A. A. Woodyard
G. L. V. Wyrick
S. J. Yaffe

K. E. Yamasaki
S. Yamasaki
K. M. Yanaba
L. Yano
D. Yates

H. Yee
J. J. Yee
P. Y. P. Yee
R. B. Yee
M. Yokota

R. York
J. E. Yoshimura
G. C. Young
H. Young
O. N. Young

E. M. Zardini

CLASS COUNCIL

Left to Right, FRONT ROW: Mike Huffman, Susan Joe, Vicki Schaffer, Shelby Heda, Rumi Kawashiri, Sue Carter, Irene Uyeyama, Amanda Williams, Tom Ginger. SECOND ROW: Terry Bates, Diane Ahldren, Lolly Bartlett, Linda Johnston, Lawrence Hill, Linda Smith, Duane Edwards, Lynn Ohman, Persy Coleman.